Jackson Ranger District Camping Restrictions

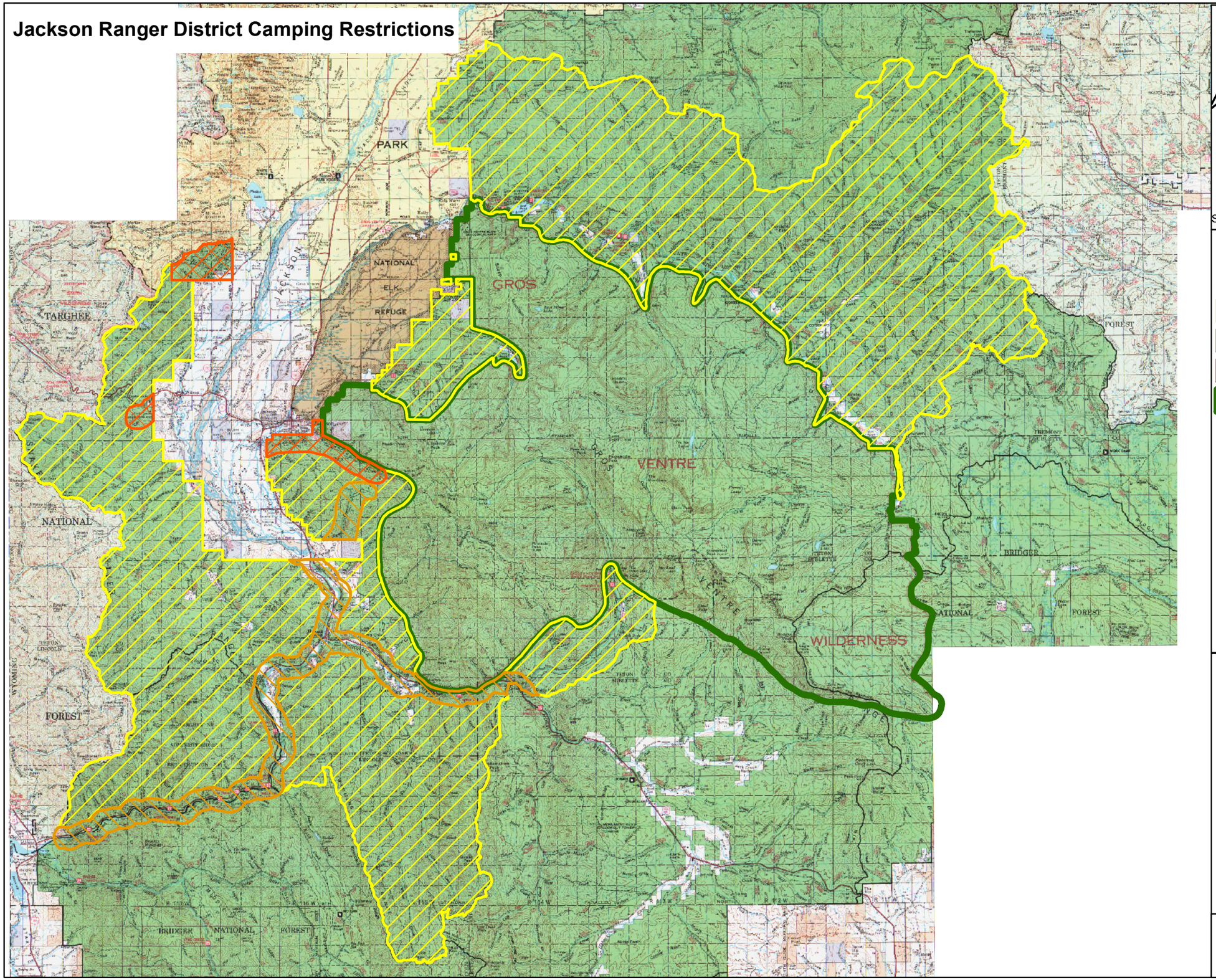

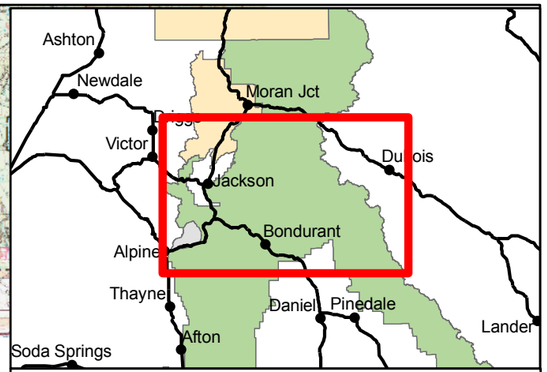

Legend

Jackson RD Camping Restrictions

- 5 Day (May 1- Labor Day)
- No Camping (May 1- Labor Day)
- No Camping (Year-round)
- Wilderness

N

0 2.5 5 10 Miles

Bridger-Teton National Forest

Attachment to Order #: 04-03-317