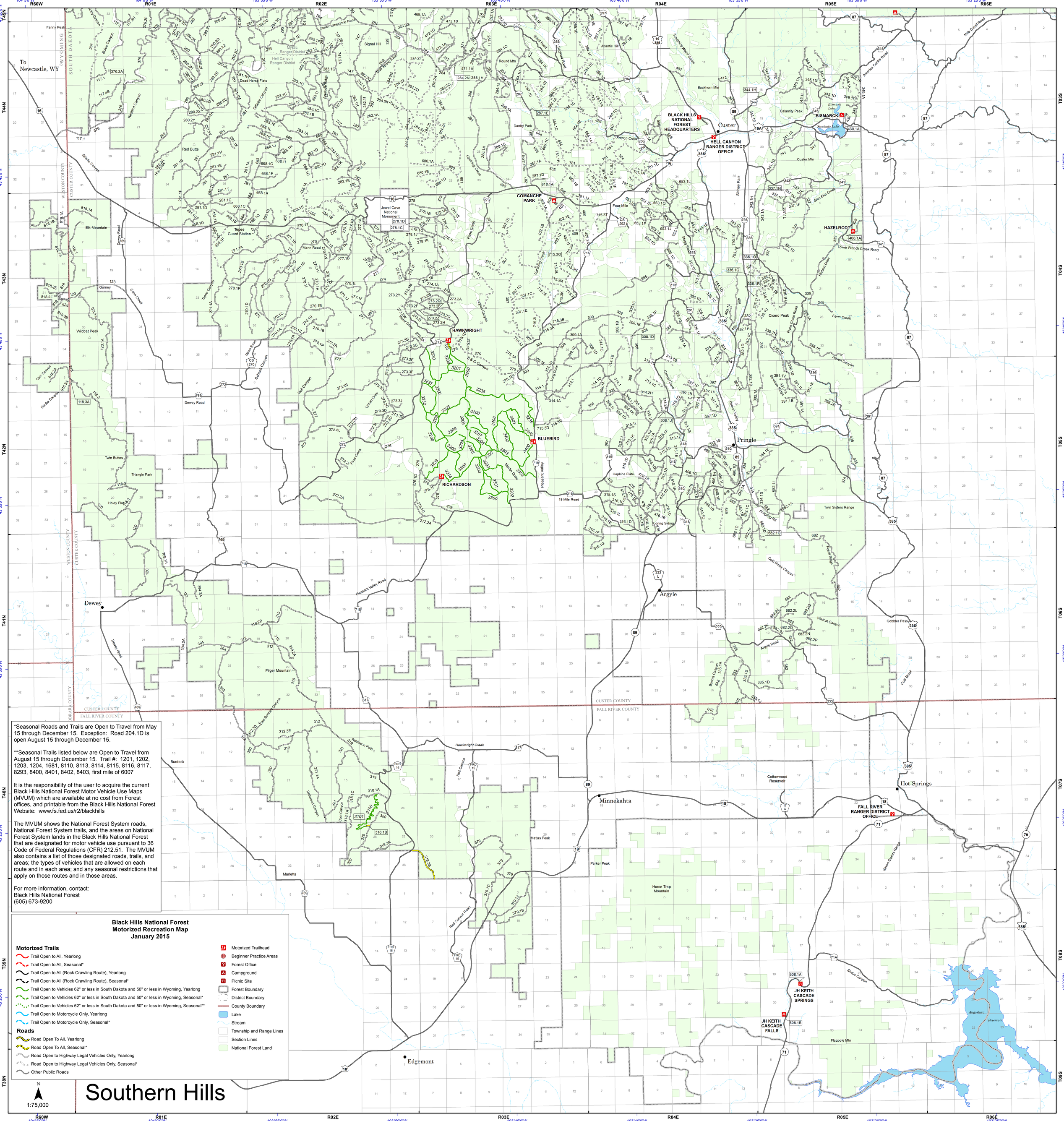
Southern Hills
Black Hills National Forest
Motorized Recreation Map
January 2015
Motorized Trails
Trail Open to All, Yearlong
Trail Open to All, Seasonal*
Trail Open to All (Rock Crawling Route), Yearlong
Trail Open to All (Rock Crawling Route), Seasonal*
Trail Open to Vehicles 62" or less in South Dakota and 50" or less in Wyoming, Yearlong
Trail Open to Vehicles 62" or less in South Dakota and 50" or less in Wyoming, Seasonal*
Trail Open to Vehicles 62" or less in South Dakota and 50" or less in Wyoming, Seasonal**
Trail Open to Motorcycle Only, Yearlong
Trail Open to Motorcycle Only, Seasonal*
Roads
Road Open To All, Yearlong
Road Open To All, Seasonal*
Road Open to Highway Legal Vehicles Only, Yearlong
Road Open to Highway Legal Vehicles Only, Seasonal*
Other Public Roads
Motorized Trailhead
Beginner Practice Areas
Forest Office
Campground
Picnic Site
Forest Boundary
District Boundary
County Boundary
Lake
Stream
Township and Range Lines
Section Lines
National Forest Land
N
1:75,000
*Seasonal Roads and Trails are Open to Travel from May 15 through December 15. Exception: Road 204.1D is open August 15 through December 15.
**Seasonal Trails listed below are Open to Travel from August 15 through December 15. Trail #: 1201, 1202, 1203, 1204, 1681, 8110, 8113, 8114, 8115, 8116, 8117, 8293, 8400, 8401, 8402, 8403, first mile of 6007
It is the responsibility of the user to acquire the current Black Hills National Forest Motor Vehicle Use Maps (MVUM) which are available at no cost from Forest offices, and printable from the Black Hills National Forest Website: www.fs.fed.us/r2/blackhills
The MVUM shows the National Forest System roads, National Forest System trails, and the areas on National Forest System lands in the Black Hills National Forest that are designated for motor vehicle use pursuant to 36 Code of Federal Regulations (CFR) 212.51. The MVUM also contains a list of those designated roads, trails, and areas; the types of vehicles that are allowed on each route and in each area; and any seasonal restrictions that apply on those routes and in those areas.
For more information, contact:
Black Hills National Forest
(605) 673-9200
WYOMING
SOUTH DAKOTA
WESTON COUNTY
CUSTER COUNTY
FALL RIVER COUNTY
To Newcastle, WY
Custer
BLACK HILLS NATIONAL FOREST HEADQUARTERS
HELL CANYON RANGER DISTRICT OFFICE
BISMARCK
HAZELRODT
COMANCHE PARK
HAWKWRIGHT
BLUEBIRD
RICHARDSON
Pringle
Dewey
Argyle
Minnekahta
Edgemont
Ilot Springs
FALL RIVER RANGER DISTRICT OFFICE
JH KEITH CASCADE SPRINGS
JH KEITH CASCADE FALLS
Jewel Cave National Monument
Tepee Guard Station
Dead Horse Flats
Red Butte
Elk Mountain
Wildcat Peak
Twin Buttes
Triangle Park
Holey Flat
Pilger Mountain
Burdock
Marletta
Buckhorn Mtn
Calamity Peak
Custer Mtn
Cicero Peak
Twin Sisters Range
Cottonwood Reservoir
Matias Peak
Parker Peak
Horse Trap Mountain
Flagpole Mtn
Angostura Reservoir
Bismark Lake
Stockade Lake
Hell Canyon Ranger District
Mystic Ranger District
Signal Hill
Round Mtn
Atlantic Hill
Danby Park
Four Mile
Sidney Park
Hopkins Flats
Loring Siding
Pleasant Valley
18 Mile Road
Pleasant Valley Road
Hawkwright Creek
Red Canyon Road
Dewey Road
Argyle Road
Lower French Creek Road
Custer Limestone Road
America Center Road
Mills Cutoff Road
Gobbler Pass
Cold Brook Canyon
Wildcat Canyon
Sheps Canyon
Seven Sisters Range
Fossil Ridge
Haven Canyon
Flynn Creek
Glen Erin Creek
Lightning Creek
Pass Creek
Lawson Canyon
Gillette Canyon
Redbird Canyon
Coon Creek
Tepee Canyon
Mann Road
Schoolhouse Canyon
Hell Canyon
Lyman Draw
Lawton Canyon
S & G Canyon
Long Draw
Martin Draw
Corral Creek
Beaver Valley
Bismark Ridge
Spring Draw
Sandy Road
Scraggly Rd
Cold Brook
Flynn Creek Road
Haven Canyon
Diffwood Canyon
Coal Canyon
Robinson Flats
East Bennett Canyon
Carr Canyon
Kouba Canyon
Gurney
Fanny Peak
Bates Canyon
Ruby Creek
Laughing Water Creek
Elliot Road
Hay Creek
Nail Spring Road
Pass Creek
Lightning Creek
North Fork
French Creek
Pleasant Valley
Boons Canyon
Cold Brook
Flynn Creek
Haven Canyon
Burdock
Marletta
Dewey
Argyle
Minnekahta
Edgemont
Ilot Springs
Pringle
Custer
Bismark
Hazelrodt
Comanche Park
Hawkwright
Bluebird
Richardson
Jewel Cave
Tepee Guard Station
Dead Horse Flats
Red Butte
Elk Mountain
Wildcat Peak
Twin Buttes
Triangle Park
Holey Flat
Pilger Mountain
Burdock
Marletta
Buckhorn Mtn
Calamity Peak
Custer Mtn
Cicero Peak
Twin Sisters Range
Cottonwood Reservoir
Matias Peak
Parker Peak
Horse Trap Mountain
Flagpole Mtn
Angostura Reservoir
Bismark Lake
Stockade Lake
Hell Canyon Ranger District
Mystic Ranger District
Signal Hill
Round Mtn
Atlantic Hill
Danby Park
Four Mile
Sidney Park
Hopkins Flats
Loring Siding
Pleasant Valley
18 Mile Road
Pleasant Valley Road
Hawkwright Creek
Red Canyon Road
Dewey Road
Argyle Road
Lower French Creek Road
Custer Limestone Road
America Center Road
Mills Cutoff Road
Gobbler Pass
Cold Brook Canyon
Wildcat Canyon
Sheps Canyon
Seven Sisters Range
Fossil Ridge
Haven Canyon
Flynn Creek
Glen Erin Creek
Lightning Creek
Pass Creek
Lawson Canyon
Gillette Canyon
Redbird Canyon
Coon Creek
Tepee Canyon
Mann Road
Schoolhouse Canyon
Hell Canyon
Lyman Draw
Lawton Canyon
S & G Canyon
Long Draw
Martin Draw
Corral Creek
Beaver Valley
Bismark Ridge
Spring Draw
Sandy Road
Scraggly Rd
Cold Brook
Flynn Creek Road
Haven Canyon
Diffwood Canyon
Coal Canyon
Robinson Flats
East Bennett Canyon
Carr Canyon
Kouba Canyon
Gurney
Fanny Peak
Bates Canyon
Ruby Creek
Laughing Water Creek
Elliot Road
Hay Creek
Nail Spring Road
Pass Creek
Lightning Creek
North Fork
French Creek
Pleasant Valley
Boons Canyon
Cold Brook
Flynn Creek
Haven Canyon
R60W
R01E
R02E
R03E
R04E
R05E
R06E
T45N
T44N
T43N
T42N
T41N
T40N
T39N
T38N
T03S
T04S
T05S
T06S
T07S
T08S
T09S
104°5'0"W
104°0'0"W
103°55'0"W
103°50'0"W
103°45'0"W
103°40'0"W
103°35'0"W
103°30'0"W
103°25'0"W
43°50'0"N
43°45'0"N
43°40'0"N
43°35'0"N
43°30'0"N
43°25'0"N
43°20'0"N