SAN JUAN NATIONAL FOREST
TRES RIOS FIELD OFFICE - BLM

TEMPORARY FIRE RESTRICTIONS
Forest Order # SJ-2012-11
BLM Order # 12-04 and 12-05
June 20, 2012
Exhibit A

Fire restrictions on BLM lands located in San Miguel and Montrose counties are administered by the Southwest District Office under BLM Order # 12-02

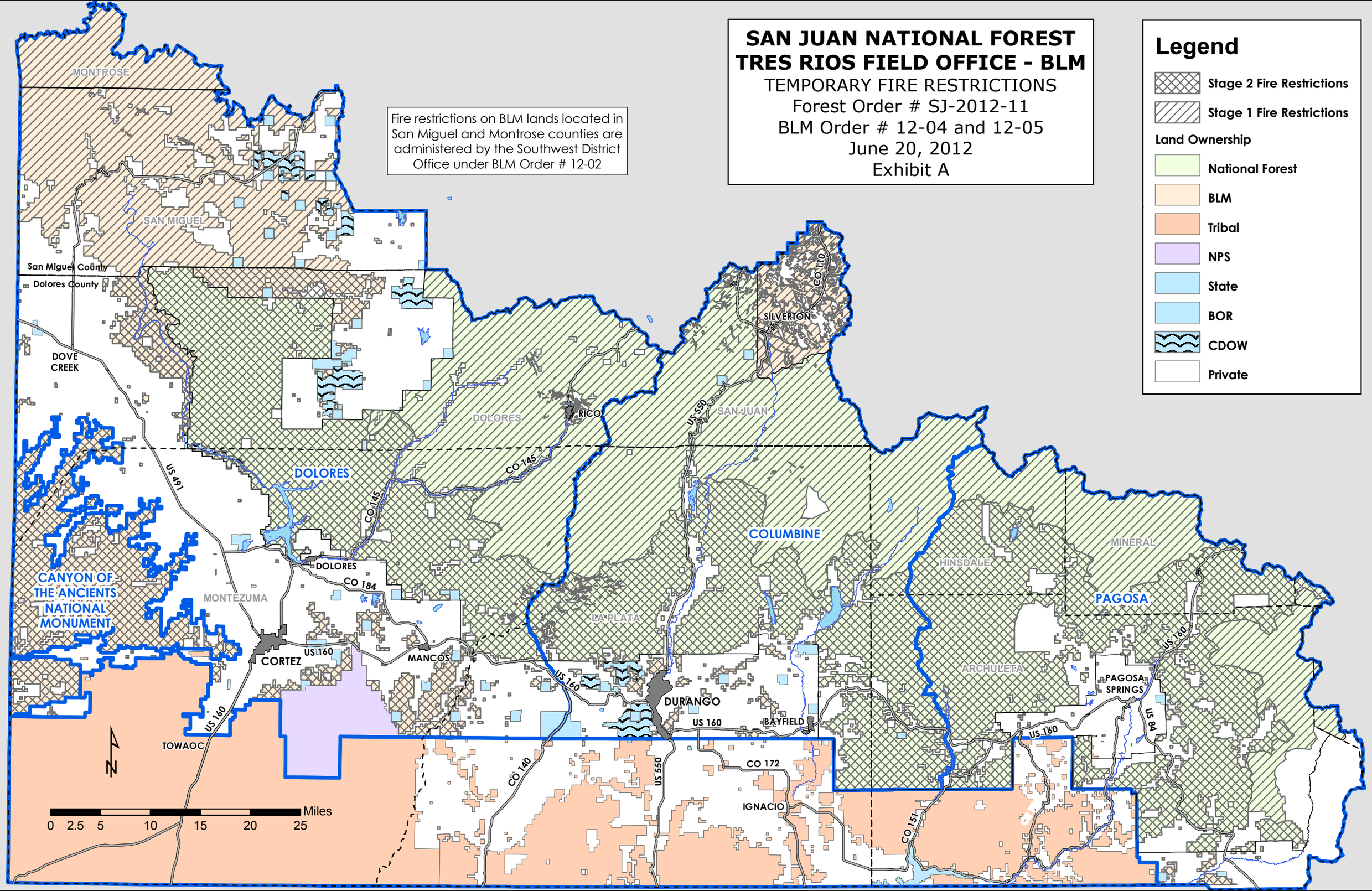

Legend

- Stage 2 Fire Restrictions
- Stage 1 Fire Restrictions

Land Ownership

- National Forest
- BLM
- Tribal
- NPS
- State
- BOR
- CDOW
- Private