Uncompahgre National Forest: Plateau Division

0 2.5 5 10 Miles

Legend *

N

- Roads Open to Highway Legal Vehicles Only
- Roads Open to All Vehicles
- Trails Open to All Vehicles
- Special Vehicle Designation (See Table)
- Trails Open to Wheeled Vehicles 50" or Less in Width
- Trails Open to Motorcycles Only
- Seasonal Designation (See Tables)
- Dispersed Camping (See Blanket Statements)
- State Hwy; US Hwy
- Other Public Roads
- 132 Short Route Symbol
- FS Office
- Guard Station
- Trailhead
- Campground
- Geology; Local
- Peak
- Forest or Unit Boundary
- National Forest System Land
- Non-National Forest System Lands within the National Forest
- County Boundary
- Section Lines
- Lakes and Reservoirs
- Congressionally Designated Areas (Managed as Wilderness)
- Winter Range Motorized Travel Restricted Area (See Blanket Statements)

* For Explanation of Legend Items see other side of map.

Seasonal and Special Vehicle Designation Table

Trails Open to All Vehicles, Seasonally	
Trail Number	**Dates Allowed**
633, 658	4/16 – 11/30

Trails Open to Motorcycles Only, Seasonally	
Trail Number	**Dates Allowed**
118, 126, 149, 516, 541, 621, 627	7/1 - 9/4

Trails Open to Wheeled Vehicles 50 Inches or Less in Width, Seasonally	
Trail Number	**Dates Allowed**
102, 119	4/16 - 11/30

Roads Open to All Vehicles, Seasonally	
Road Number	**Dates Allowed**
404, 408, 503.2B, 503.3B, 503.4B, 537, 558	5/16 - 12/31

Roads Open to Vehicles Greater than 50 Inches Wide, Seasonally and Vehicles Less Than 50 Inches Wide, Yearlong	
Road Number	**Dates Allowed**
402	5/16 - 12/31
503, 530, 540	5/16 – 4/16

Special Vehicle Designation	
Trail Number	**Designation**
544	Trail Open to Wheeled OHVs Greater than 50 Inches Wide, Yearlong

Short Routes	
Roads Open to All Vehicles, Yearlong	
Road Number	**Length in Miles**
402.2A	0.4
402.4A	0.2
402.4B	0.4
402.6B	0.1
402.6C	0.1
402.7A	0.2
402.7C	0.1
402.7F	0.1
402.8B	0.3
402.F8	0.2
402.8Q	0.1
402.9G	0.1
402.9J	0.1
402.9K	0.1
507.1A2	0.1
510.3C2	0.1
510.A3	0.7
514.1C	0.1
514.1D	0.7
514.1E	0.1
514.1F	0.1
522	0.1
525.1A2	0.4
525.1E	0.3
529.1A	0.1
535.1B	0.2
535.1C	0.1
535.C1	0.1
540.2A1	0.1
540.2C	0.1
551.2A	0.1
561.0	0.2
562.1A	0.3
Roads Open to All Vehicles, Seasonal 4/16 - 11/30	
Road Number	**Length in Miles**
503.3A	0.1
503.C3	0.1
Roads Open to All Vehicles, Seasonal 5/16 - 12/31	
Road Number	**Length in Miles**
402.3J	0.3
503.4B	0.2
537.A1	0.2

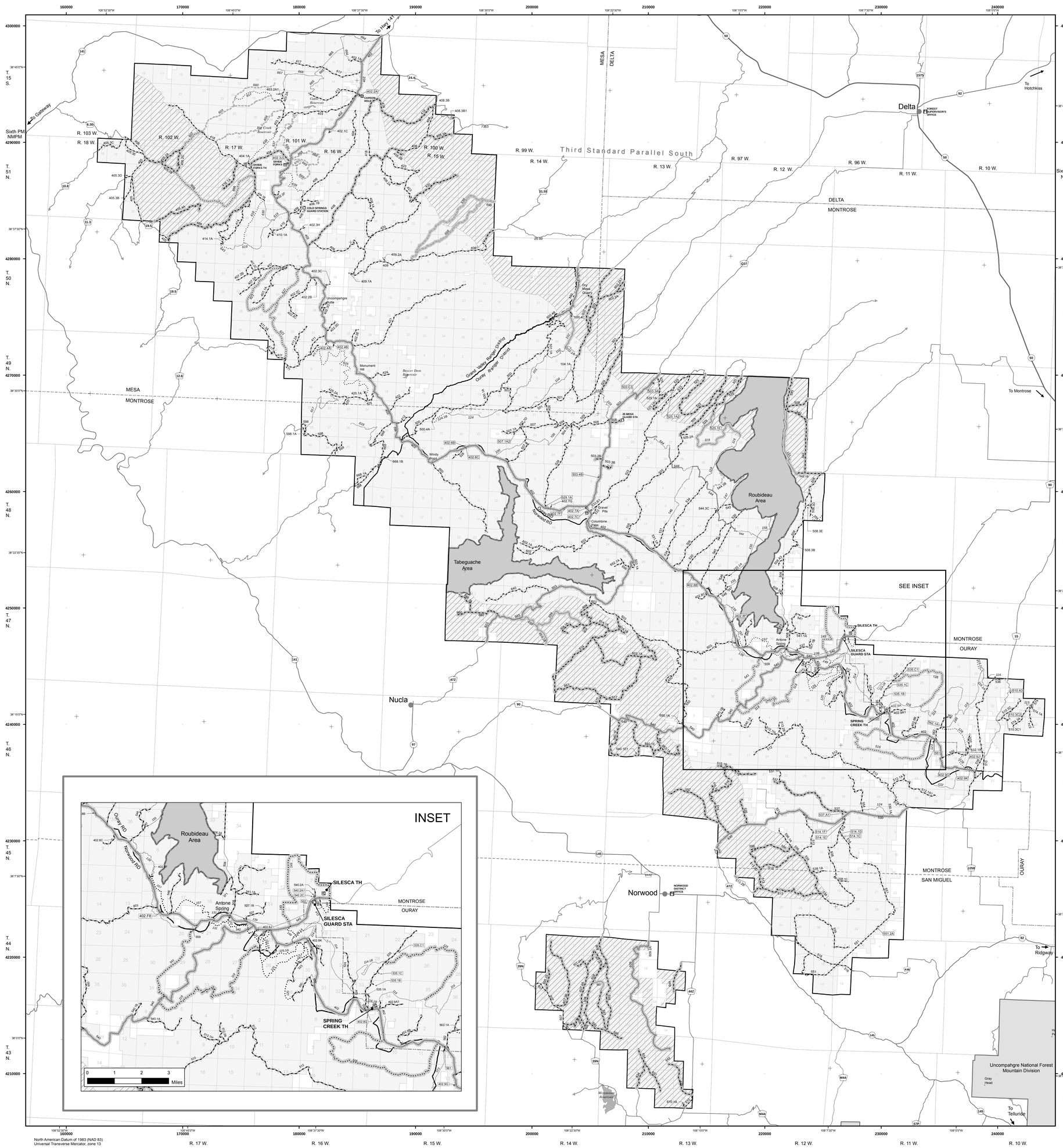

BLANKET STATEMENTS
FOR TRAVEL MANAGEMENT

Unless specifically listed on the Seasonal Designation Table, all routes within the Winter Range Restricted Travel Area are open to motorized travel from 4/16 - 11/30.

Seasonal weather conditions may render designated routes and trails impassable for extended periods.

Motor vehicle use off of designated roads for the purpose of dispersed camping is permitted on National Forest System lands for up to 300 feet during the period indicated on the map.