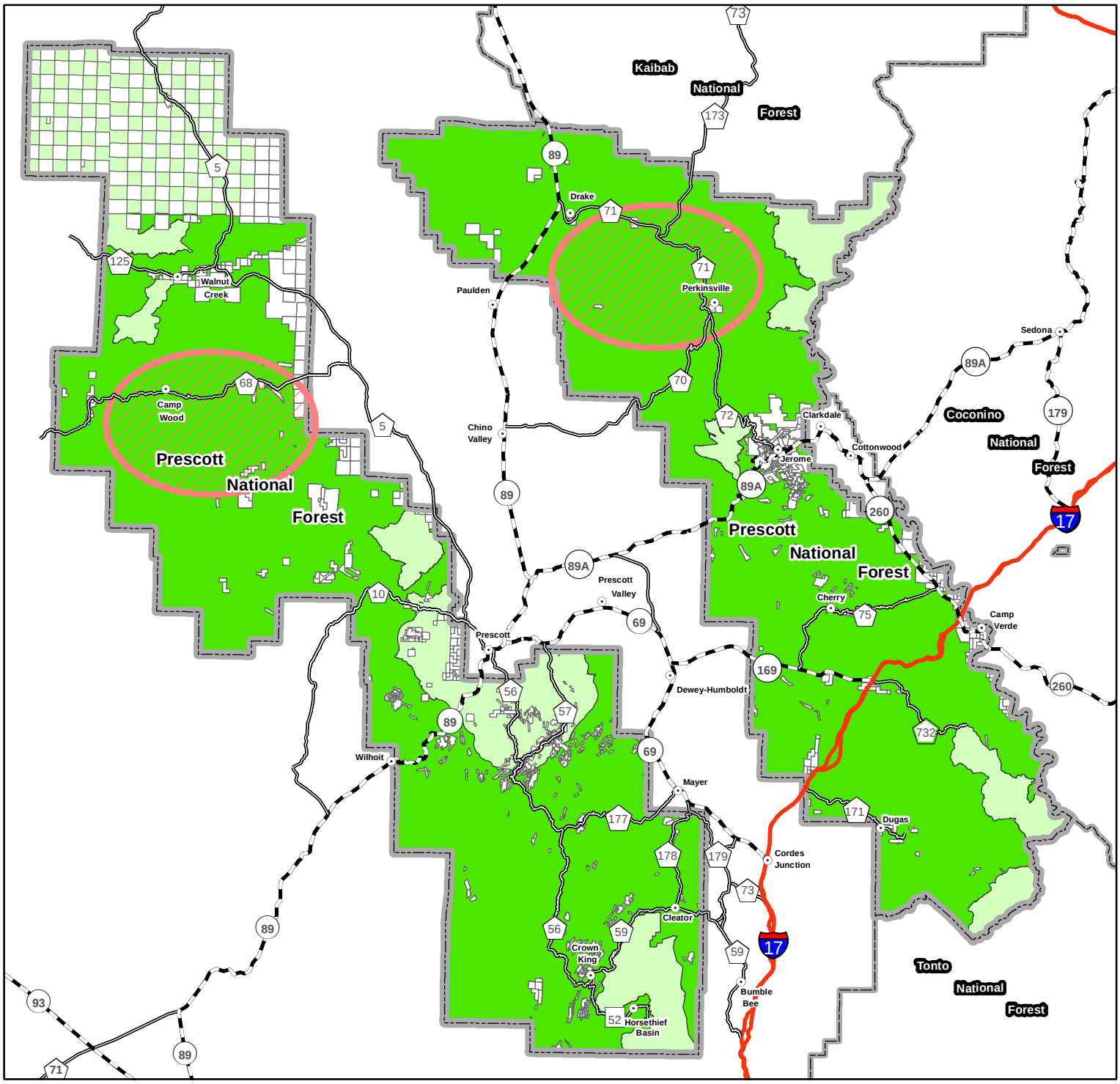

2013 Christmas Tree Cutting Area
Prescott National Forest

No Cutting on Private Land
Cut in Designated Area Only
Ponderosa Pine, Pinyon Pine, Juniper or Fir

0 1 2 4 6 8 10 Miles

N

Forest roads are NOT PLOWED. Roads may be snow packed, dangerous or inaccessible.

Legend

- Designated Cutting Area
- No Cutting Allowed
- Recommended Areas
- Private Land or Other Administration
- Interstate Highway
- Major Road
- Secondary Road
- Prescott National Forest