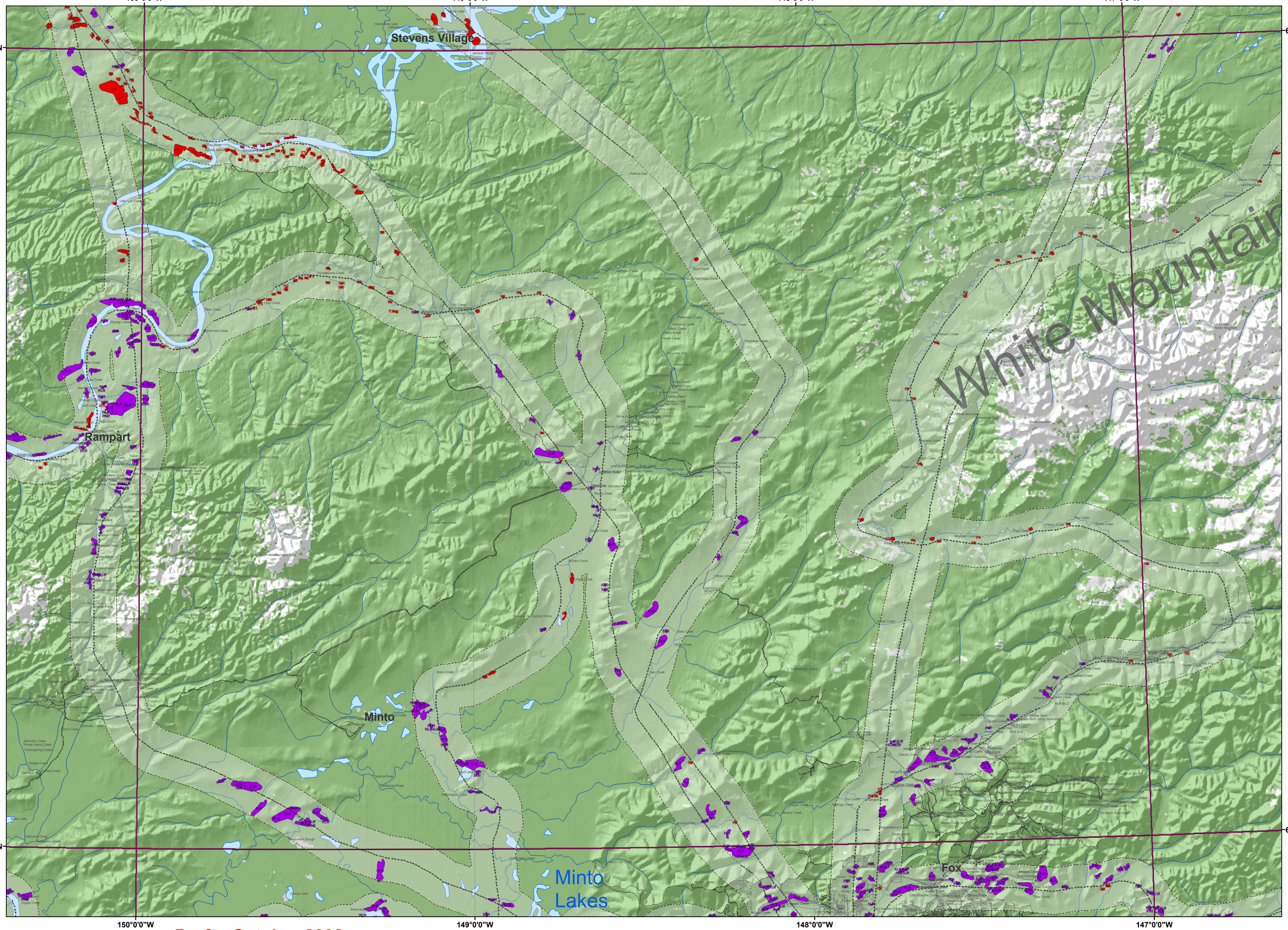

Draft - October 2008

0 2.5 5 10 15 20 Miles

Scale 1:250,000

0 3.5 7 14 21 28 35 Kilometers

Survey Flightline

Area Surveyed

2 Miles

Limit of Aerial Survey

2008 Aerial Insect and Disease Survey

Mortality Agent
<Survey Damage Code>

Defoilator
<Survey Damage Code>

Alaska Dept of Natural Resources
Division of Forestry
Forest Health Program
550 W 7th Ave #1450
Anchorage, Alaska 99501

USDA Forest Service
State and Private Forestry
Forest Health Protection
3301 C Street, Suite 202
Anchorage, AK 99503