SJ-2009-15

Mud Springs
Motor Vehicle Restrictions
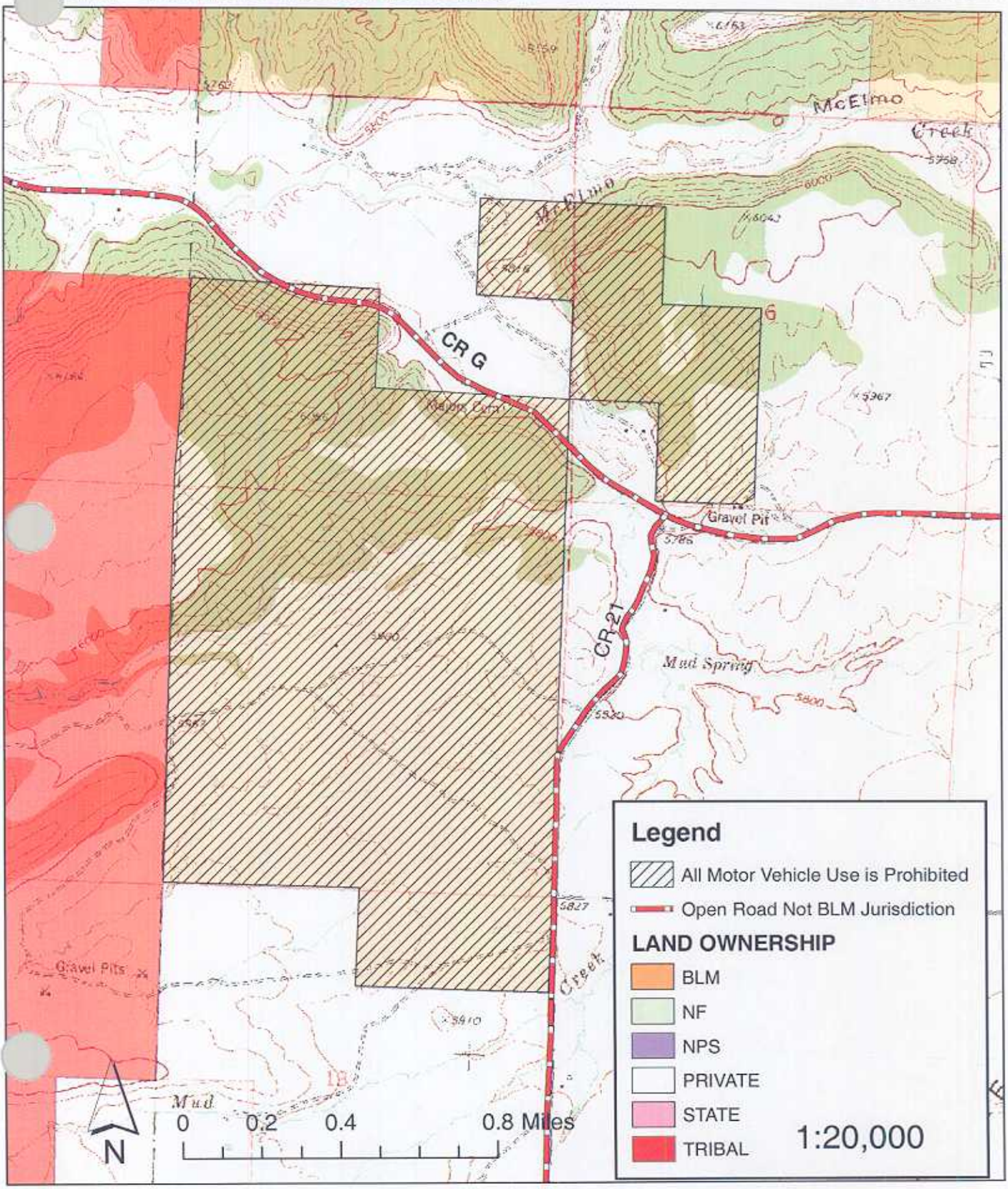
Exhibit A