Gifford Pinchot National Forest Vicinity

Gifford Pinchot National Forest

for the greatest good

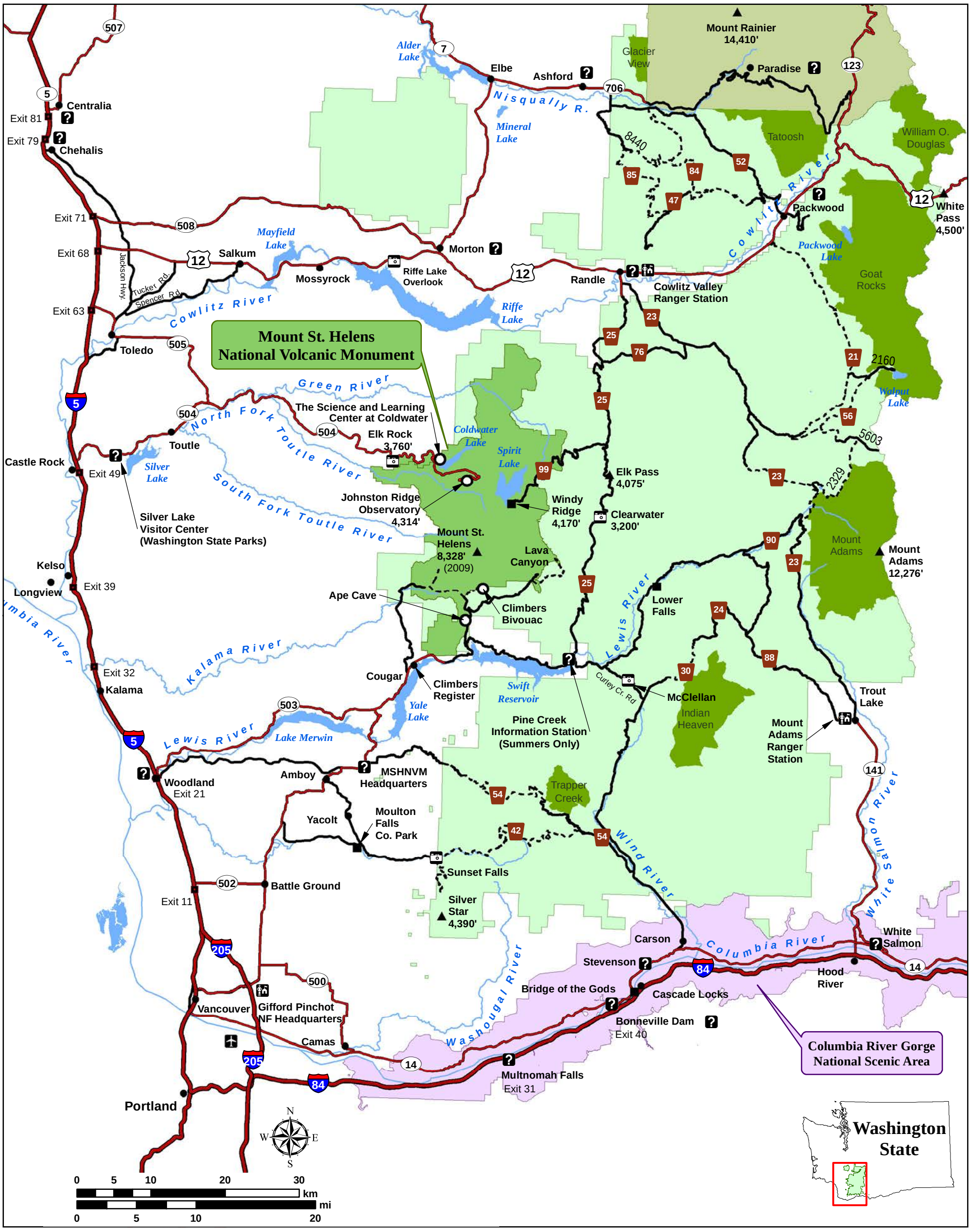

For more information, visit our websites at:

http://www.fs.usda.gov/giffordpinchot
http://www.fs.usda.gov/mountsthelens

or call (360) 891-5000

USDA Forest Service is an equal opportunity provider and employeer.

Gifford Pinchot NF
- Admin. Boundary
- Mount St, Helens NVM
- Wilderness Area
- Columbia River Gorge NSA
- Paved Road
- Gravel Road
- Recreation Site

Landmarks
- Locale
- Summit
- City, Town, Community
- Airport
- Information

Transportation
- Interstate Hwy.
- US, State or County Hwy.
- Other Paved Road
- Milepost Marker

Hydrography
- Lakes and River Areas
- Rivers

This map is intended for general reference and is approximate in general proportions.

Elevations are in Feet

For Road and Recreation Conditions Report, go to this link:
http://www.fs.usda.gov/recmain/giffordpinchot/recreation#cond

Printed June, 2012

Mount St. Helens National Volcanic Monument

for the greatest good

Know the Rules

- Disturbing or removing natural features is prohibited in all areas.

Restricted Area #1

- Closed to ALL public entry.

Restricted Area #2

- Climbing permit required above 4,800 feet.

Restricted Area #3

- Day use ONLY.
- Off trail travel is prohibited.
- Pets, bicycles and horses are prohibited. (Bikes OK on 230A to 230, east to 1, north and east to Norway Pass Trailhead only.)
- Camping and fires are prohibited.

Giffore Pinchot NF

- Admin Boundary
- Mount St. Helens NVM
- Restricted Area
- No Fees Required
- Recreation Day Pass Required
- Monument Pass Required
- Campground with Fee

Transportation

- Paved Roads
- Gravel Roads
- Dirt Roads
- Trails

Hydrography

- Major Rivers
- Major Waterbodies

Recreation

- Information
- Passes Sold
- Barrier Free
- Campground
- Trail Access
- Picnic Area
- Interpretive Trail
- Telephone
- Restrooms
- Water
- Food
- Horse Area
- Fuel
- Gift Shop
- General Store
- Emergency Call Box

This map is intended for general reference and is approximate in general proportions.

Elevations are in feet

For Road and Recreation Conditions Report, go to this link: **http://www.fs.usda.gov/recmain/giffordpinchot/recreation#cond**

Printed June 2012