Proposed Road Additions
Apalachicola Ranger District
Apalachicola National Forest
May 1, 2009

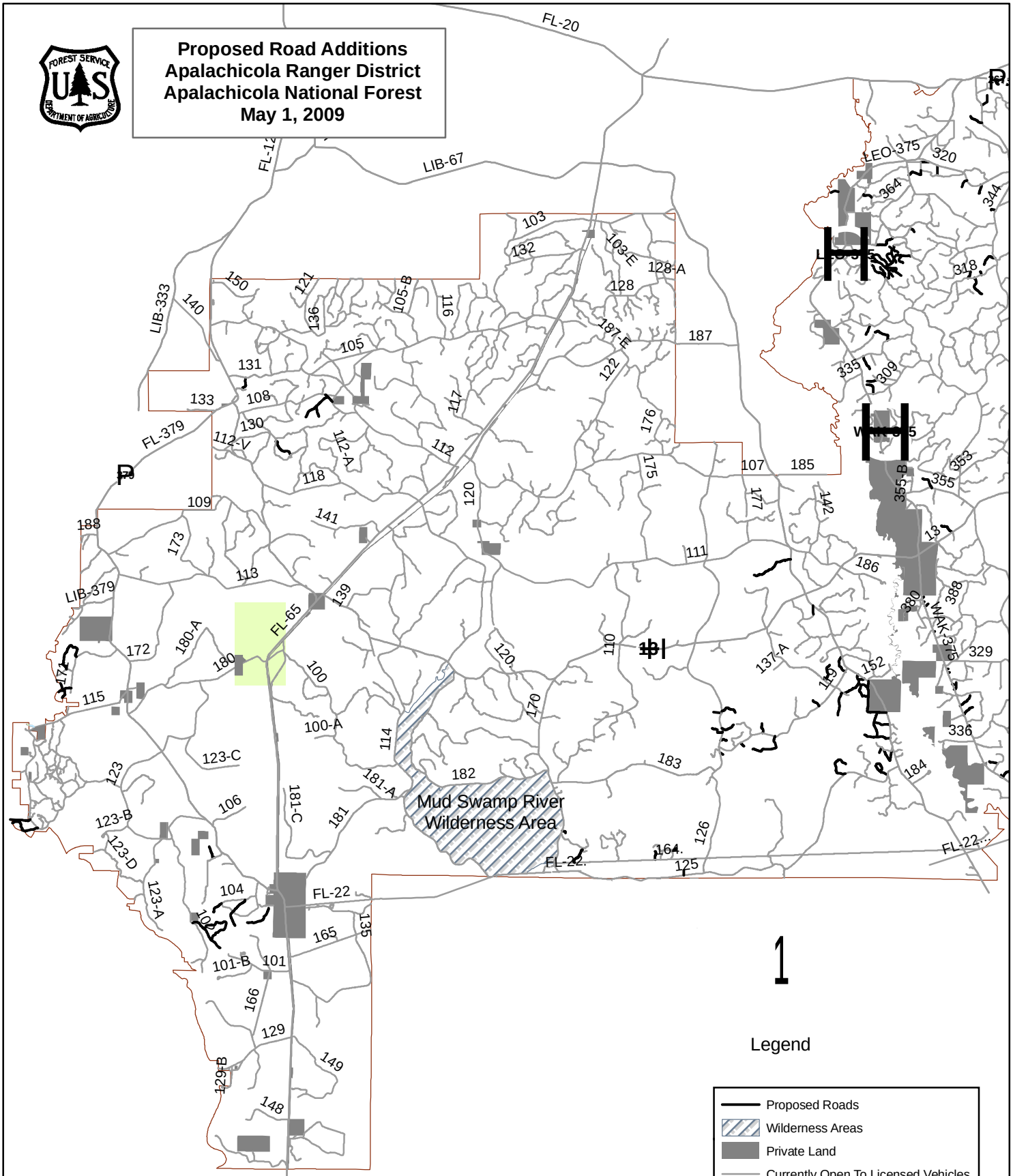

The Forest Service uses the most current and complete data available. GIS data and product accuracy may vary. They may be developed from sources of differing accuracy, accurate only at certain scales, based on modeling or interpretation, incomplete while being created or revised, etc. Using GIS products for purposes other than those for which they were created may yield inaccurate or misleading results. The Forest Service reserves the right to correct, update, modify or replace GIS products without notif ication. For additional information about this data, contact the Apalachicola National Forest at (850) 926-3561.

LMM 04/27/2009