Douglas-fir Beetle Occurrence 2002-2004

as detected by Aerial Survey's in Utah

Insect Activity

Suveyed Lands

1:3,500,000

0 30 60 120 180 240 Miles

N

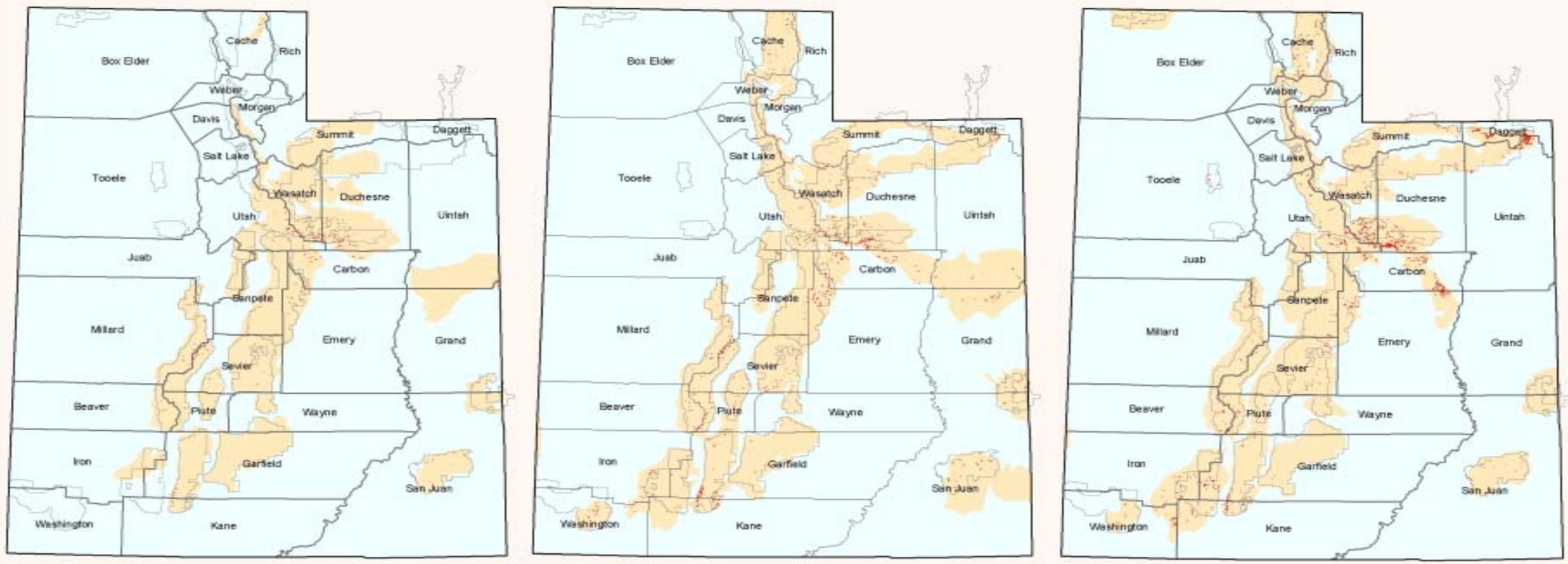

2002 2003 2004

Fir Engraver Beetle Occurrence 2002-2004

as detected by Aerial Survey's in Utah

Insect Activity

Suveyed Lands

1:3,500,000

0 30 60 120 180 240 Miles

N

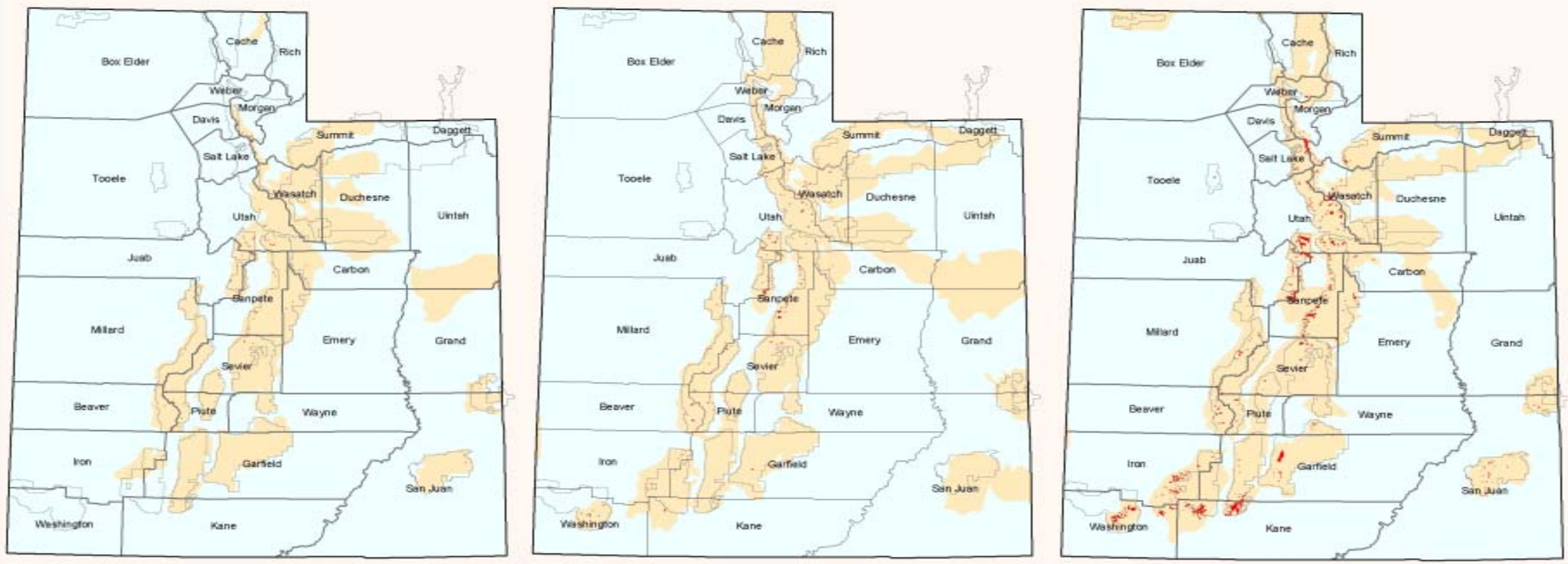

2002 2003 2004

Mountain Pine Beetle Occurrence 2002-2004

as detected by Aerial Survey's in Utah

Insect Activity

Suveyed Lands

1:3,500,000

0 30 60 120 180 240 Miles

N

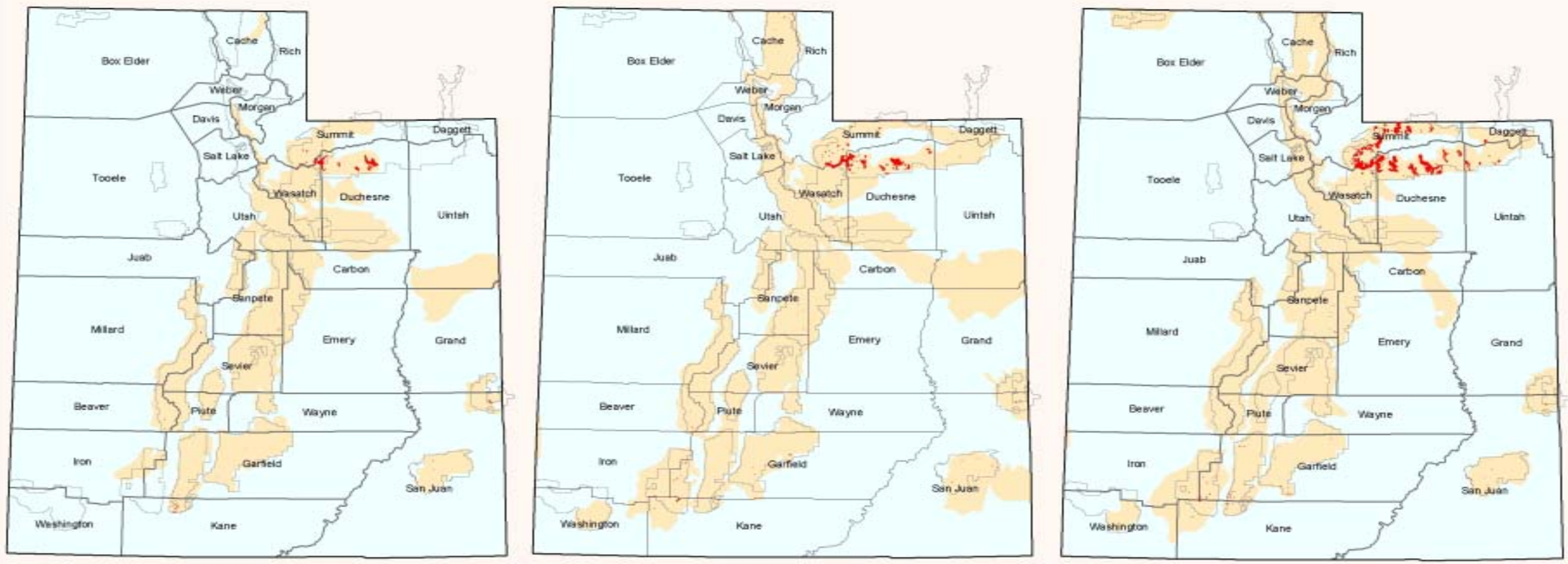

2002 2003 2004

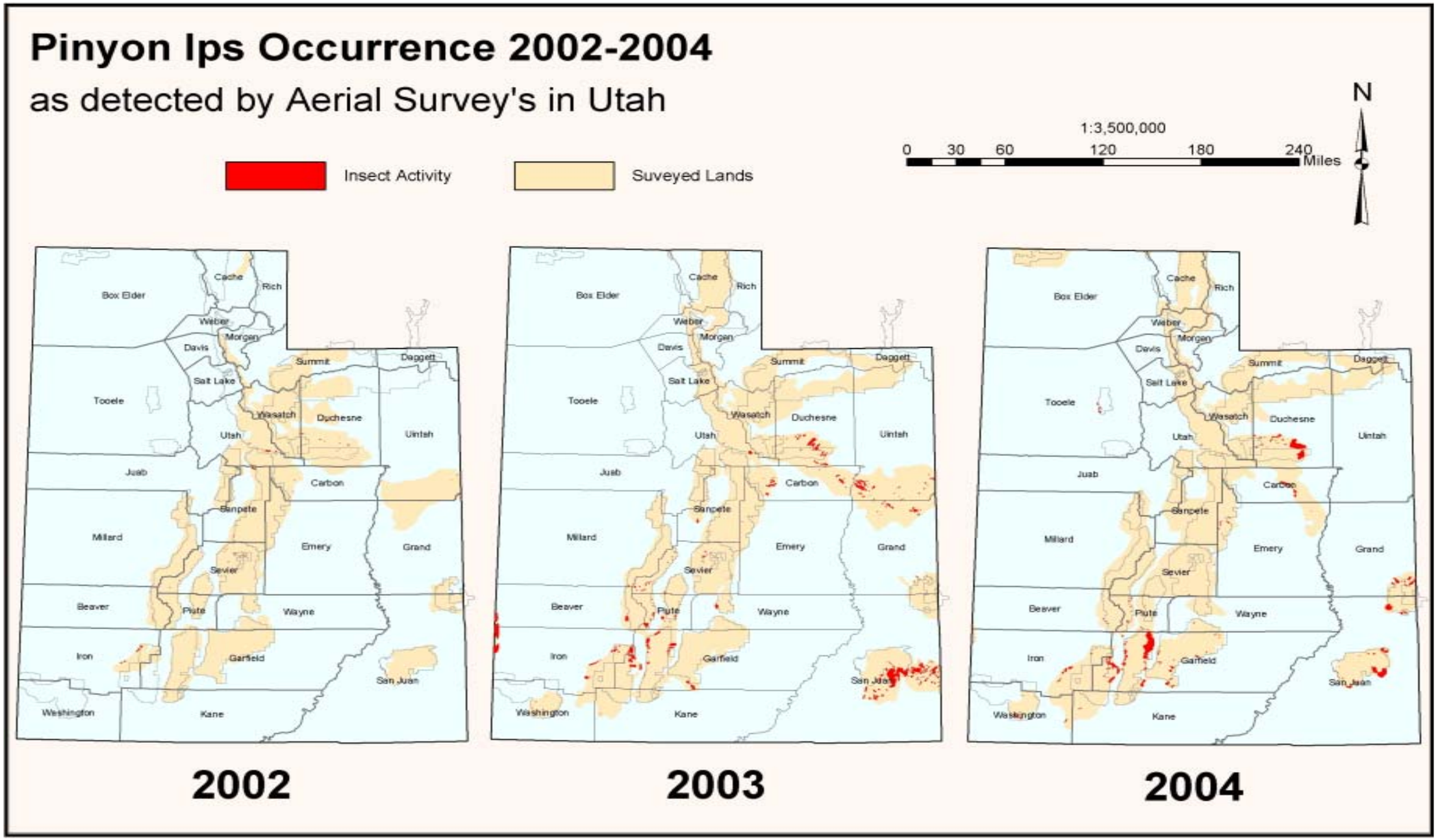
Pinyon Ips Occurrence 2002-2004
as detected by Aerial Survey's in Utah
Insect Activity
Suveyed Lands
1:3,500,000
0 30 60 120 180 240 Miles
N
Box Elder
Cache
Rich
Weber
Morgan
Davis
Summit
Daggett
Salt Lake
Tooele
Wasatch
Duchesne
Uintah
Utah
Juab
Carbon
Sanpete
Millard
Emery
Grand
Sevier
Beaver
Piute
Wayne
Iron
Garfield
San Juan
Washington
Kane
2002
2003
2004

Subalpine Fir Mortality 2002-2004

as detected by Aerial Survey's in Utah

Insect Activity

Suveyed Lands

1:3,500,000

0 30 60 120 180 240 Miles

N

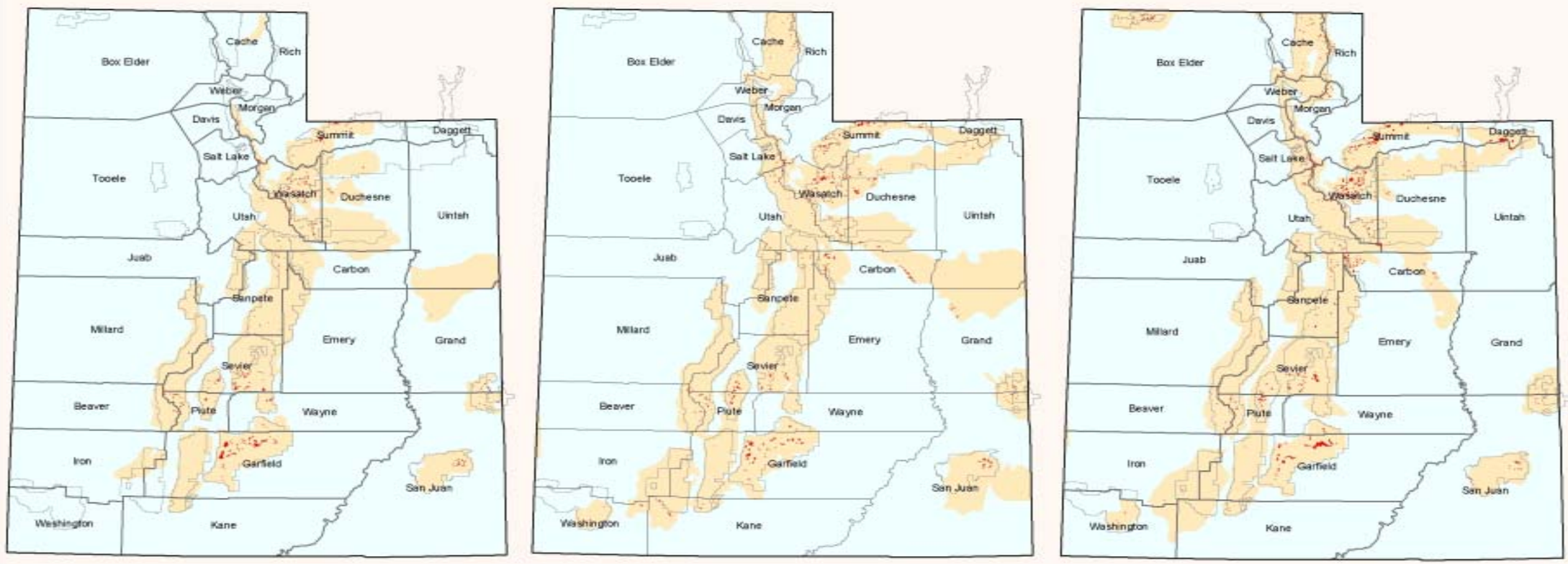

2002 2003 2004

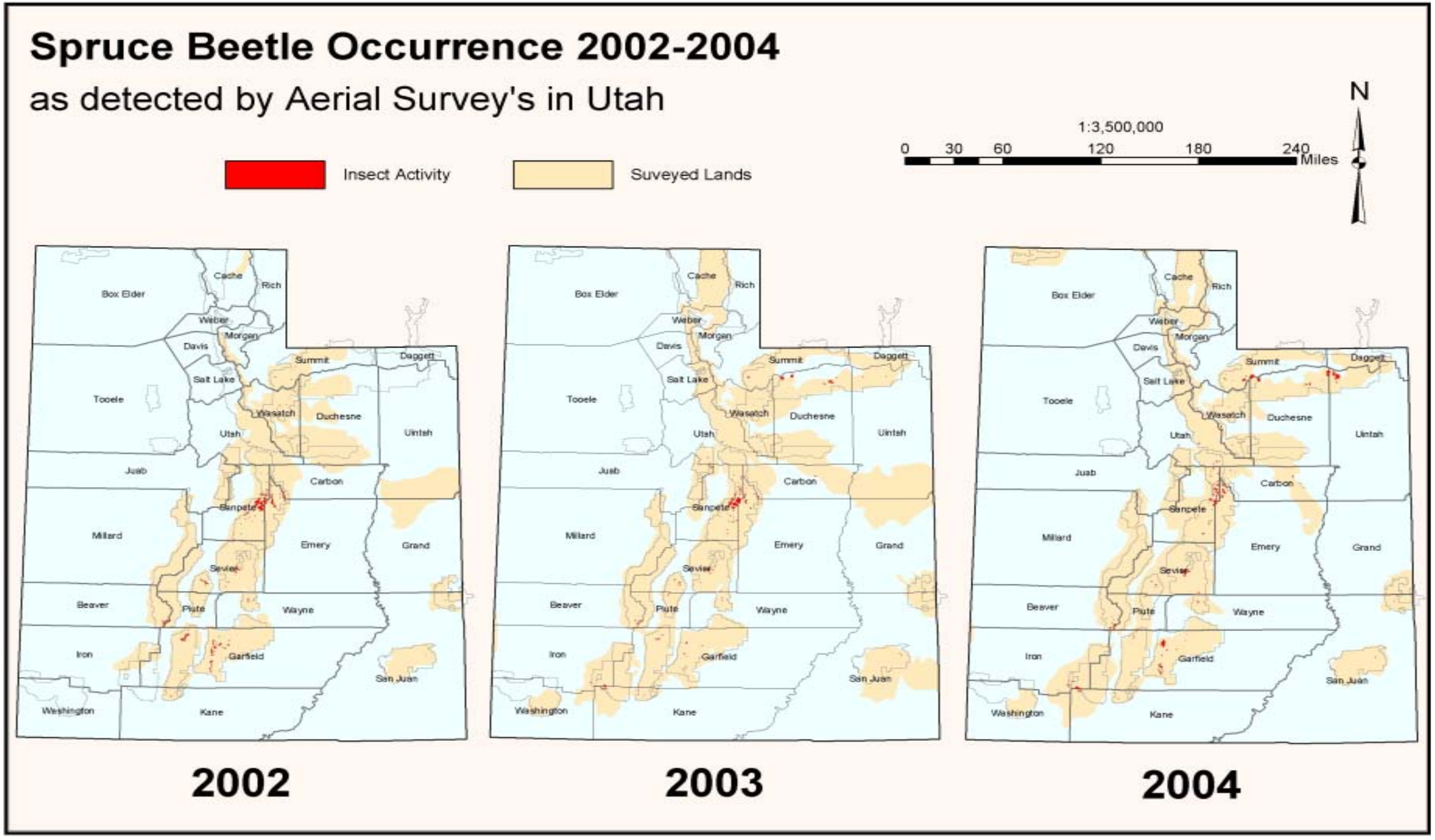
Spruce Beetle Occurrence 2002-2004
as detected by Aerial Survey's in Utah
Insect Activity
Suveyed Lands
1:3,500,000
0 30 60 120 180 240 Miles
N
Box Elder
Cache
Rich
Weber
Morgan
Davis
Summit
Daggett
Salt Lake
Tooele
Wasatch
Duchesne
Uintah
Utah
Juab
Carbon
Sanpete
Millard
Emery
Grand
Sevier
Beaver
Piute
Wayne
Iron
Garfield
San Juan
Washington
Kane
2002
2003
2004

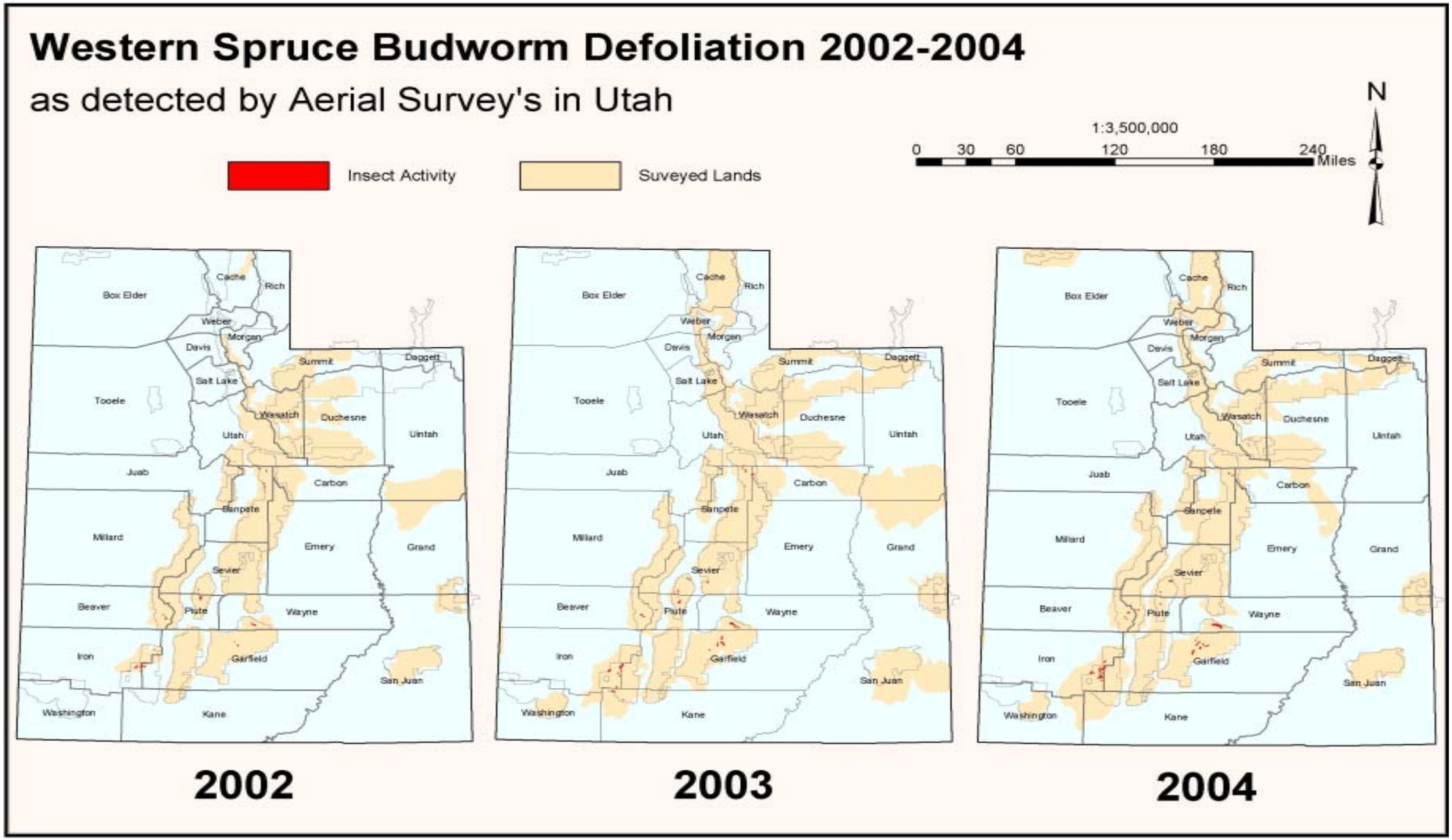
Western Spruce Budworm Defoliation 2002-2004
as detected by Aerial Survey's in Utah
Insect Activity
Suveyed Lands
1:3,500,000
0 30 60 120 180 240 Miles
N
Box Elder
Cache
Rich
Weber
Morgan
Davis
Summit
Daggett
Salt Lake
Tooele
Wasatch
Duchesne
Uintah
Utah
Juab
Carbon
Sanpete
Millard
Emery
Grand
Sevier
Beaver
Piute
Wayne
Iron
Garfield
San Juan
Washington
Kane
2002
2003
2004