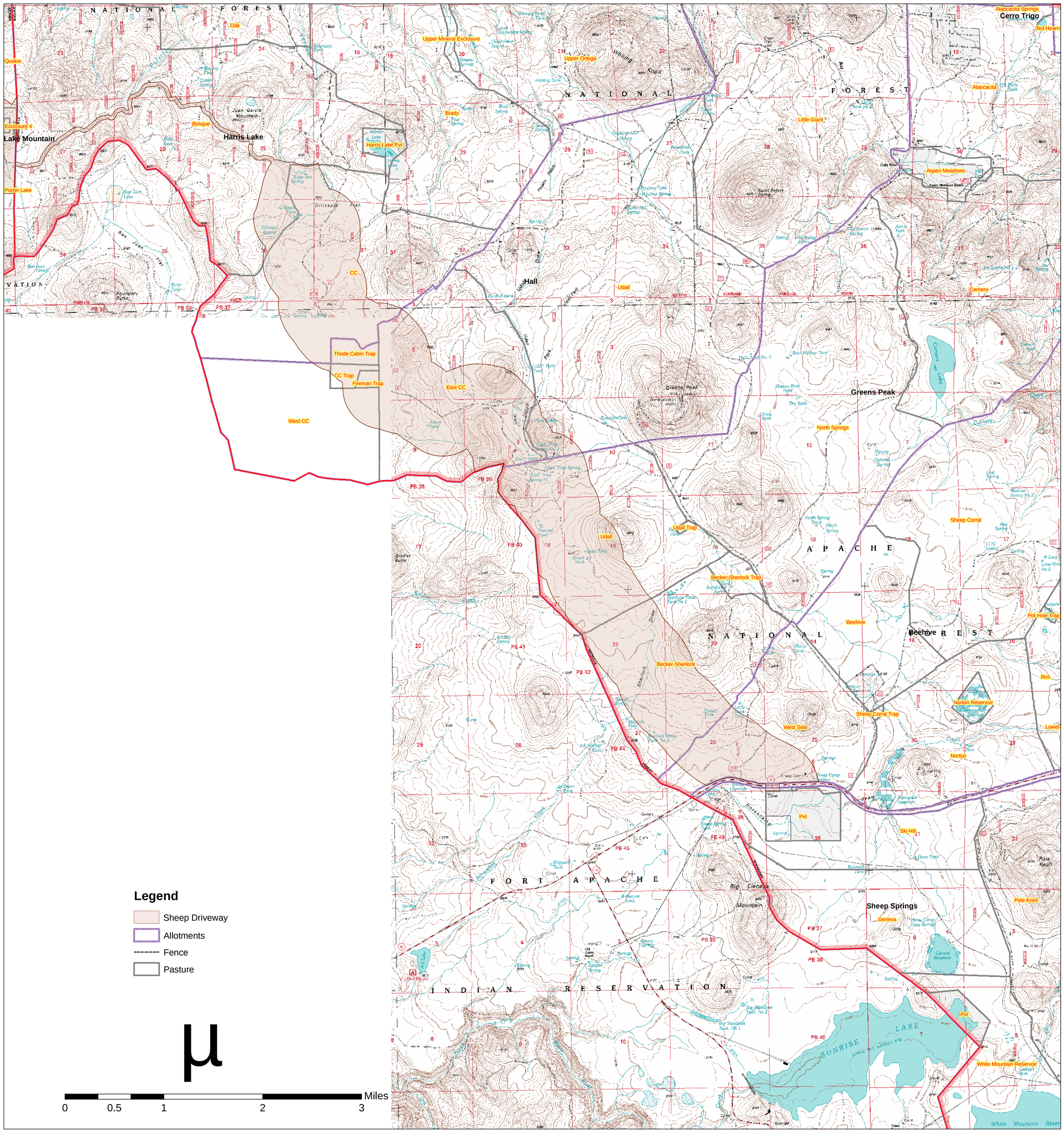Heber/Reno Sheep Driveway
Springerville Ranger District