Shasta-Trinity National Forest

# Final Route Inventory Map #1

## LEGEND

**ROADS - NATIONAL FOREST SYSTEM (NFS)**

- NFS Roads - Suitable for Passenger Cars
- NFS Roads - Suitable for Passenger Cars (Rough Surfaces)
- NFS Roads - High Clearance Vehicles
- NFS Roads - Short Base 4WD
- NFS Roads - Closed Routes or Decision Signed for Closure

**ROADS - OTHER JURISDICTION**

- State/County/Non-Forest Roads

**TRAILS - NATIONAL FOREST SYSTEM (NFS)**

- NFS Trails - Motorized
- NFS Trails - Non-Motorized

**UNAUTHORIZED ROUTES**

- Motorized, greater than 50 inches
- Motorized, less than 50 inches
- FS Decommissioned Routes or Decision Signed for Decommissioning

**AREAS**

- Unauthorized OHV Use Areas
- Closed to Vehicles
- Vehicle Restriction Area

**LAND OWNERSHIP**

- National Forest System Land
- National Forest Wilderness
- Non-National Forest System Land

USGS Quarter Quads on this Map:

Medicine Lake NW, SW
Little Glass Mountain NW, NE, SW, SE
Garner Mountain SW, SE
Porcupine Butte NW, NE, SW, SE
Snag Hill NW, NE, SW, SE
Horse Peak NW, NE, SW, SE

N

0 0.5 1 Miles

June 3, 2008

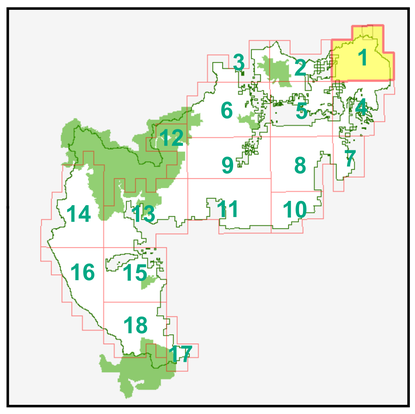

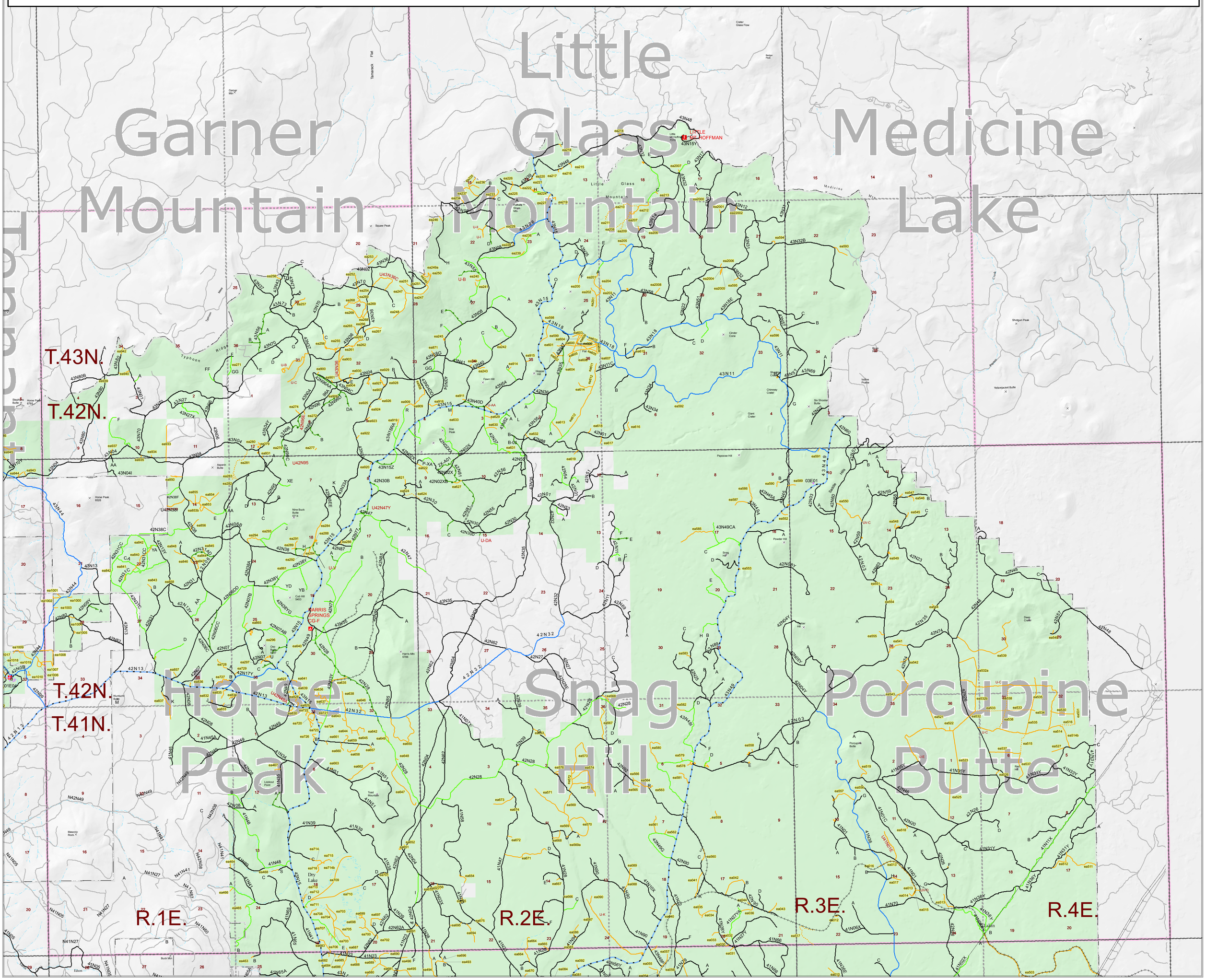
Public right of access may not exist across Non-National Forest System Lands.
Please respect the rights of private landowners.
Unauthorized routes cannot be designeated across private land without legal public access (Right of Way).