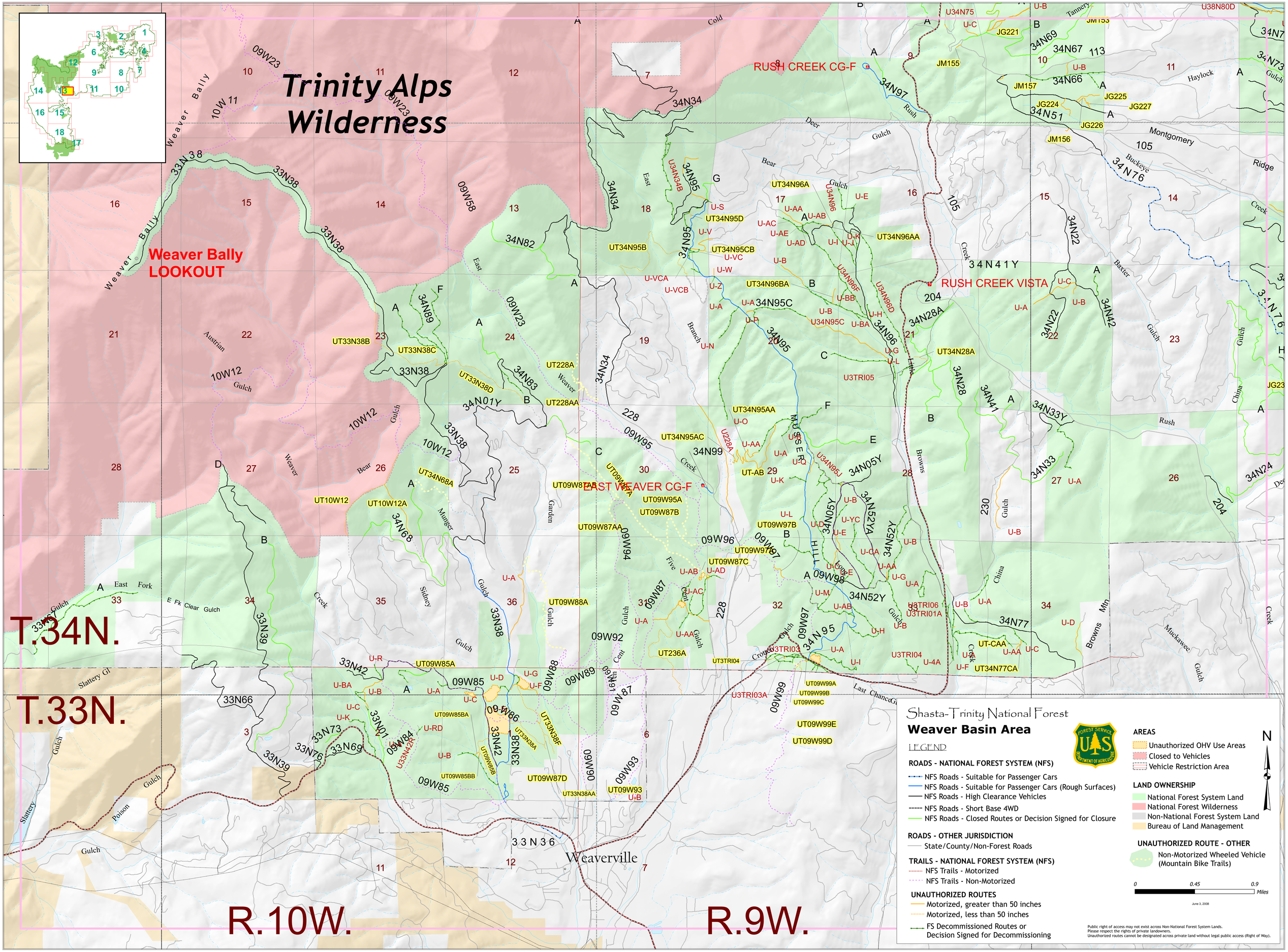
Trinity Alps Wilderness
Weaver Bally LOOKOUT
RUSH CREEK CG-F
RUSH CREEK VISTA
EAST WEAVER CG-F
Weaverville
T.34N.
T.33N.
R.10W.
R.9W.
Shasta-Trinity National Forest
Weaver Basin Area
LEGEND
ROADS - NATIONAL FOREST SYSTEM (NFS)
NFS Roads - Suitable for Passenger Cars
NFS Roads - Suitable for Passenger Cars (Rough Surfaces)
NFS Roads - High Clearance Vehicles
NFS Roads - Short Base 4WD
NFS Roads - Closed Routes or Decision Signed for Closure
ROADS - OTHER JURISDICTION
State/County/Non-Forest Roads
TRAILS - NATIONAL FOREST SYSTEM (NFS)
NFS Trails - Motorized
NFS Trails - Non-Motorized
UNAUTHORIZED ROUTES
Motorized, greater than 50 inches
Motorized, less than 50 inches
FS Decommissioned Routes or Decision Signed for Decommissioning
AREAS
Unauthorized OHV Use Areas
Closed to Vehicles
Vehicle Restriction Area
LAND OWNERSHIP
National Forest System Land
National Forest Wilderness
Non-National Forest System Land
Bureau of Land Management
UNAUTHORIZED ROUTE - OTHER
Non-Motorized Wheeled Vehicle (Mountain Bike Trails)
0 0.45 0.9 Miles
June 3, 2008
Public right of access may not exist across Non-National Forest System Lands.
Please respect the rights of private landowners.
Unauthorized routes cannot be designated across private land without legal public access (Right of Way).
N