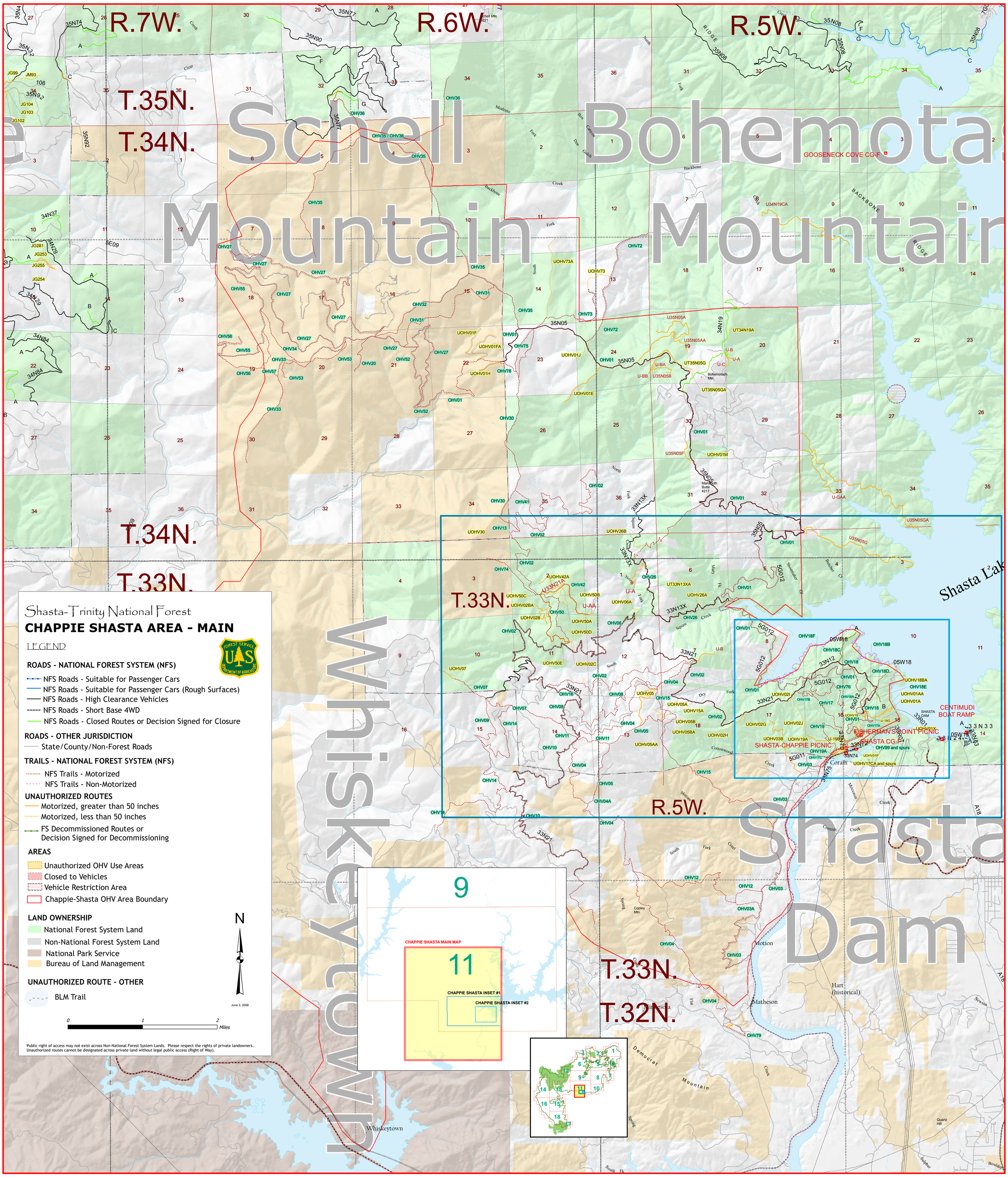
Shasta-Trinity National Forest
CHAPPIE SHASTA AREA - MAIN
LEGEND
ROADS - NATIONAL FOREST SYSTEM (NFS)
NFS Roads - Suitable for Passenger Cars
NFS Roads - Suitable for Passenger Cars (Rough Surfaces)
NFS Roads - High Clearance Vehicles
NFS Roads - Short Base 4WD
NFS Roads - Closed Routes or Decision Signed for Closure
ROADS - OTHER JURISDICTION
State/County/Non-Forest Roads
TRAILS - NATIONAL FOREST SYSTEM (NFS)
NFS Trails - Motorized
NFS Trails - Non-Motorized
UNAUTHORIZED ROUTES
Motorized, greater than 50 inches
Motorized, less than 50 inches
FS Decommissioned Routes or Decision Signed for Decommissioning
AREAS
Unauthorized OHV Use Areas
Closed to Vehicles
Vehicle Restriction Area
Chappie-Shasta OHV Area Boundary
LAND OWNERSHIP
National Forest System Land
Non-National Forest System Land
National Park Service
Bureau of Land Management
UNAUTHORIZED ROUTE - OTHER
BLM Trail
N
June 3, 2008
0
1
2
Miles
Public right of access may not exist across Non-National Forest System Lands. Please respect the rights of private landowners.
Unauthorized routes cannot be designated across private land without legal public access (Right of Way).
R.7W.
R.6W.
R.5W.
T.35N.
T.34N.
T.33N.
T.32N.
Schell Mountain
Bohemotash Mountain
Shasta Dam
Shasta Lake
Keyowah
GOOSENECK COVE CG-F
CENTIMUDI BOAT RAMP
FISHERMAN'S POINT PICNIC
SHASTA CG-F
SHASTA-CHAPPIE PICNIC
CHAPPIE SHASTA MAIN MAP
CHAPPIE SHASTA INSET #1
CHAPPIE SHASTA INSET #2
9
11
Whiskeytown
Motion
Matheson
Hart (historical)
Coram
Democrat Mountain