Shasta-Trinity National Forest

Route Inventory Map

Scott Mountain SW

0 0.25 0.5 1 Mile

Aug 07, 2007

ROADS - NATIONAL FOREST SYSTEM (NFS)
- NFS Roads - Suitable for Passenger Cars
- NFS Roads - Suitable for Passenger Cars (Rough Surface)
- NFS Roads - High Clearance Vehicles
- NFS Roads - Closed Routes or Decision Signed for Closure

ROADS - OTHER JURISDICTION
- State/County/Non-Forest Roads

TRAILS - NATIONAL FOREST SYSTEM (NFS)
- NFS Trails - Motorized
- NFS Trails - Non-Motorized Wheeled Vehicles Only

UNAUTHORIZED/UNCLASSIFIED ROUTES
- Motorized, greater than 50 inches
- Motorized, less than 50 inches
- Routes Not Verified on Ground
- FS Decommissioned Routes or Decision Signed for Decommissioning

AREAS
- OHV Use Areas
- Closed to Vehicles
- Vehicle Restriction Area
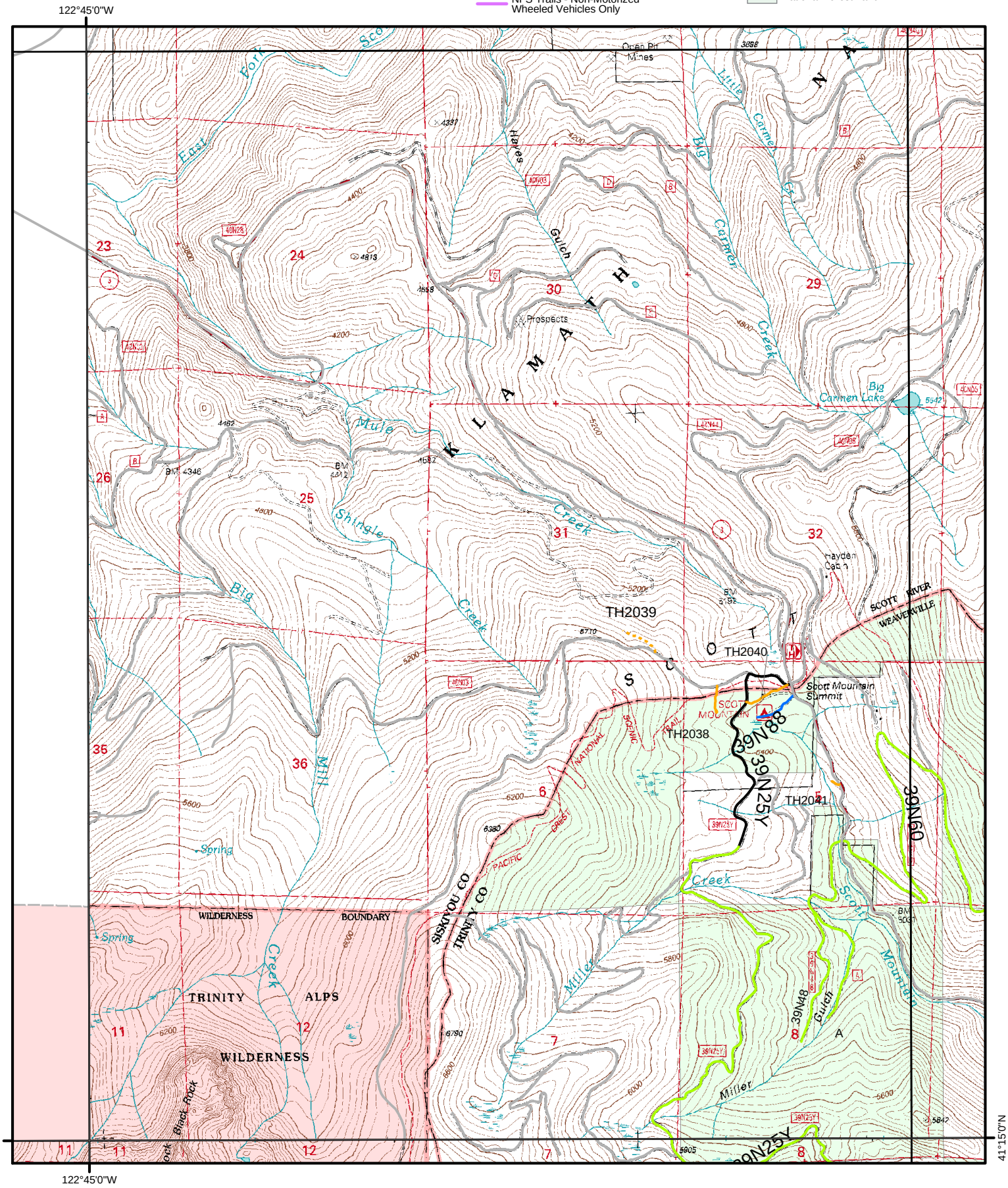
LAND OWNERSHIP
- National Forest Land