Shasta-Trinity National Forest

Final Route Inventory Map #2

LEGEND

ROADS - NATIONAL FOREST SYSTEM (NFS)

- NFS Roads - Suitable for Passenger Cars
- NFS Roads - Suitable for Passenger Cars (Rough Surfaces)
- NFS Roads - High Clearance Vehicles
- NFS Roads - Short Base 4WD
- NFS Roads - Closed Routes or Decision Signed for Closure

ROADS - OTHER JURISDICTION

- State/County/Non-Forest Roads

TRAILS - NATIONAL FOREST SYSTEM (NFS)

- NFS Trails - Motorized
- NFS Trails - Non-Motorized

UNAUTHORIZED ROUTES

- Motorized, greater than 50 inches
- Motorized, less than 50 inches
- FS Decommissioned Routes or Decision Signed for Decommissioning

AREAS

- Unauthorized OHV Use Areas
- Closed to Vehicles
- Vehicle Restriction Area

LAND OWNERSHIP

- National Forest System Land
- National Forest Wilderness
- Non-National Forest System Land

USGS Quarter Quads on this Map:

Ash Creek Butte NW, NE, SE, SW
Mount Shasta NW, NE, SE, SW
Rainbow Mountain NW, NE, SE, SW
Tennant SE
The Whaleback SE, SW

Public right of access may not exist across Non-National Forest System Lands.
Please respect the rights of private landowners.
Unauthorized routes cannot be designated across private land without legal public access (Right of Way).

0 0.35 0.7 Miles

June 3, 2008
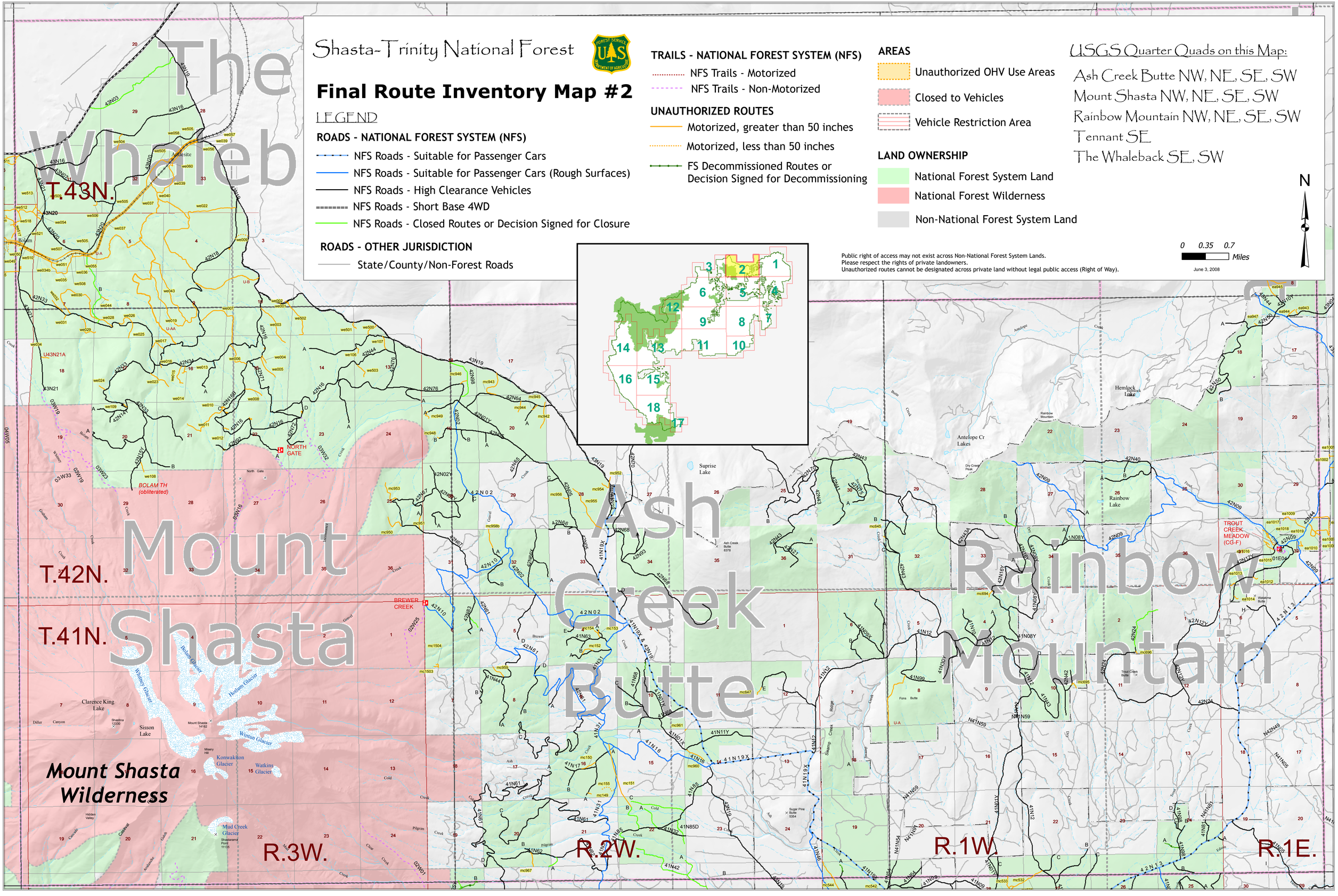
N