Watershed/Aquatics Composite Road Risk Rating

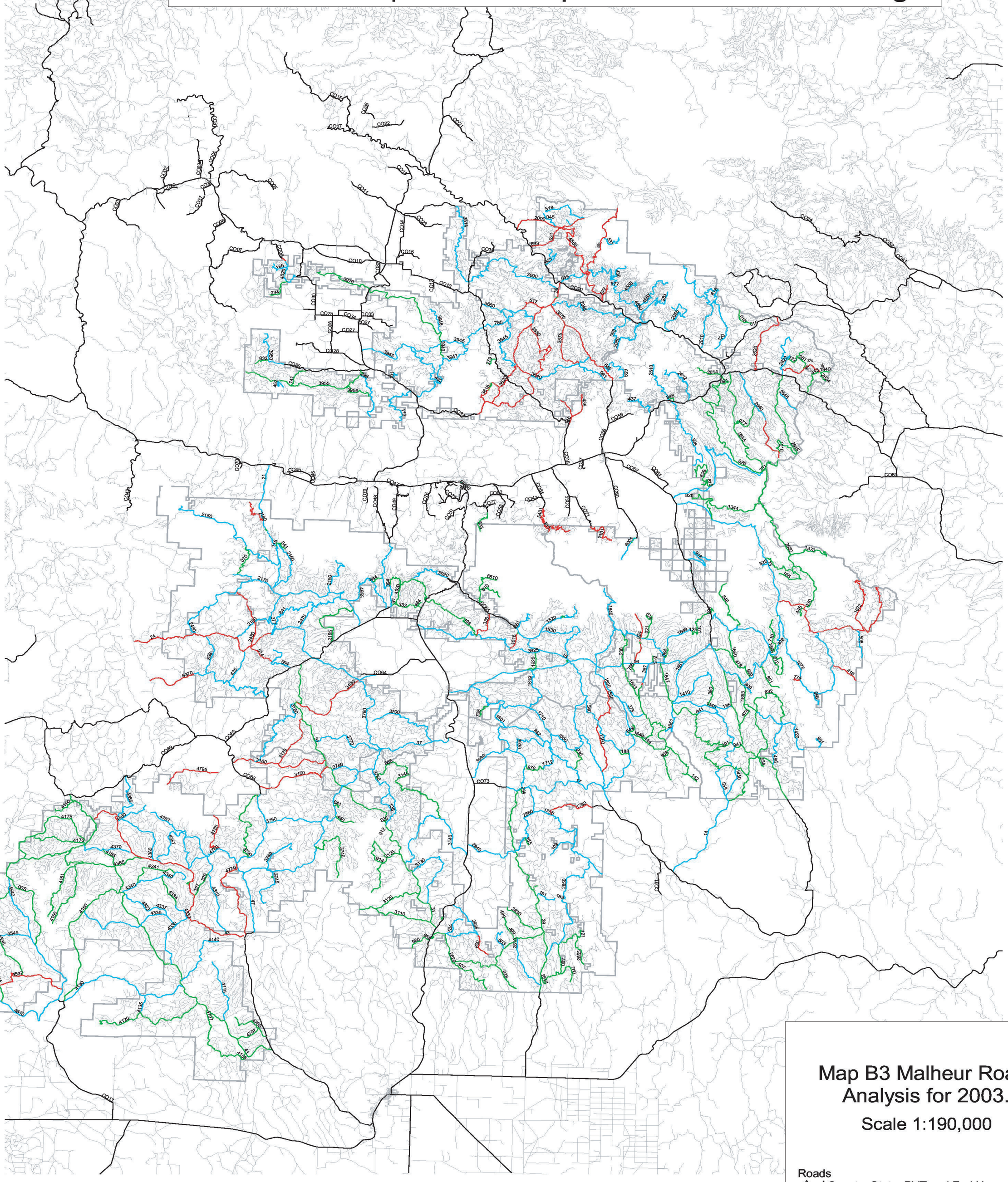

Map B3 Malheur Road Analysis for 2003.

Scale 1:190,000

Roads
- County, State, PVT and Fed Hwys
- Potential ML 1 or Decommissioned Roads

Watershed/Aquatic Composit Road Risk Rating
- High (H/H, M/H OR H/M)
- Moderate (M/M, H/L, M/L OR L/M)
- Low (L/L)
- Lsaown

This is a blank page.