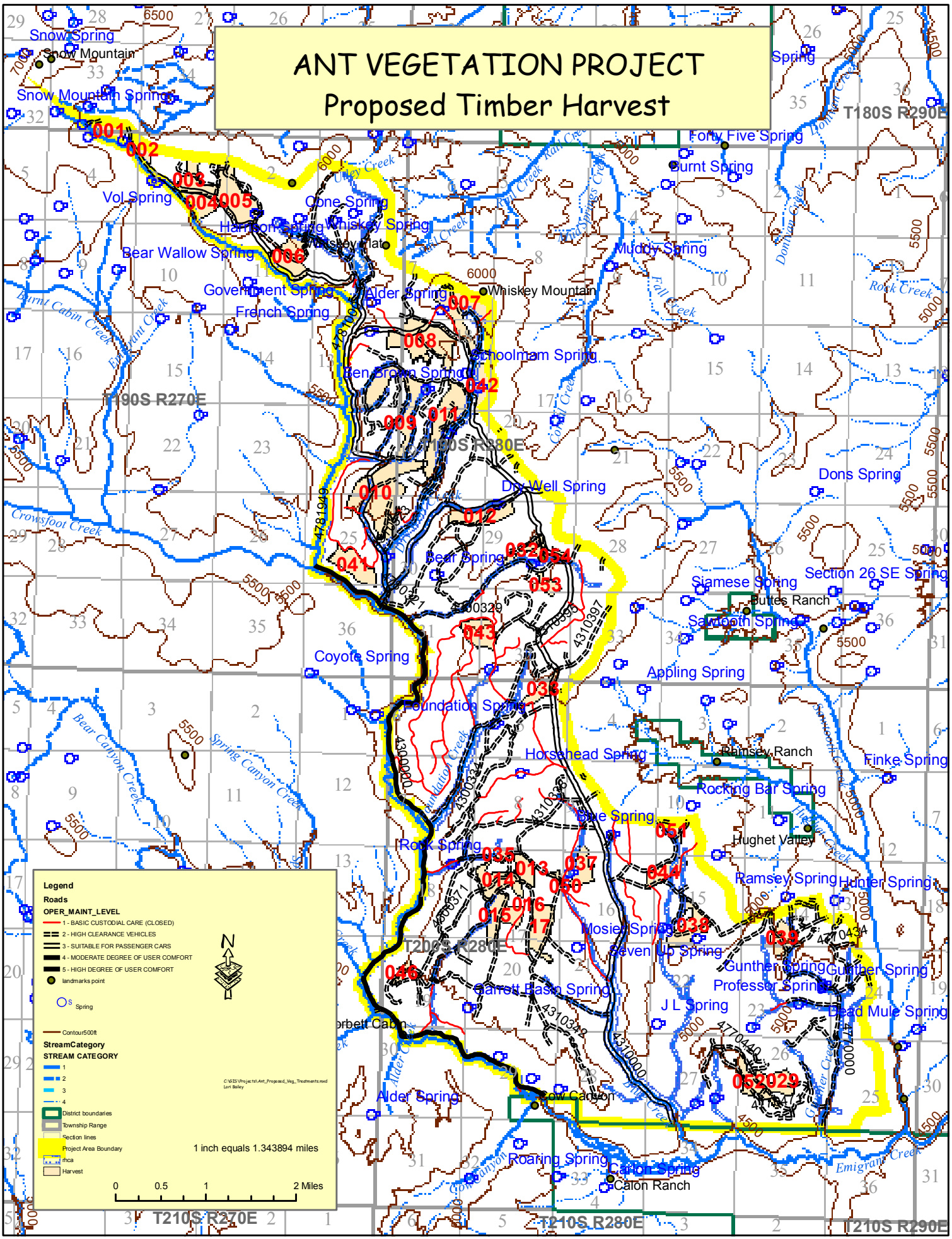ANT VEGETATION PROJECT
Proposed Timber Harvest