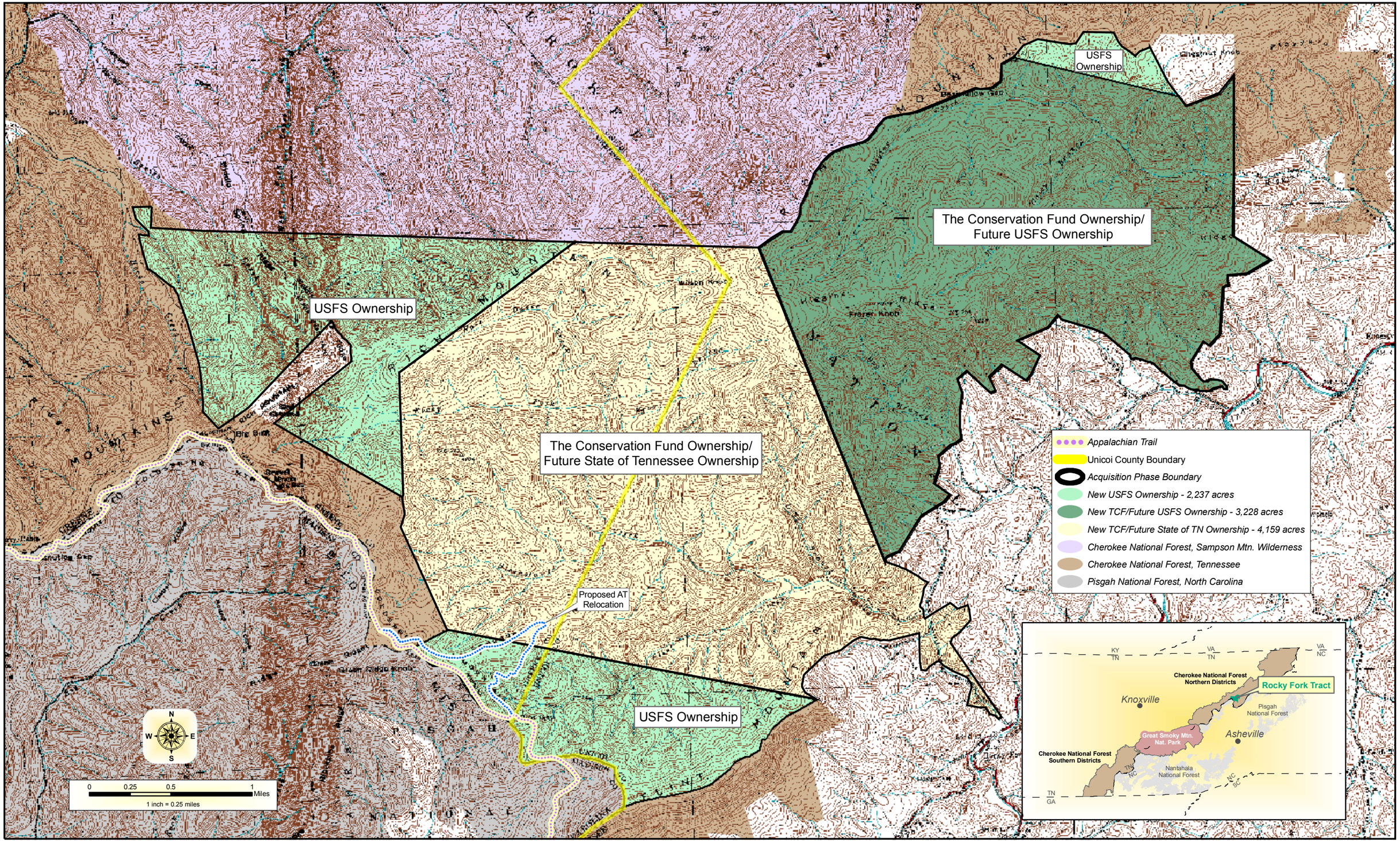Rocky Fork Acquisition