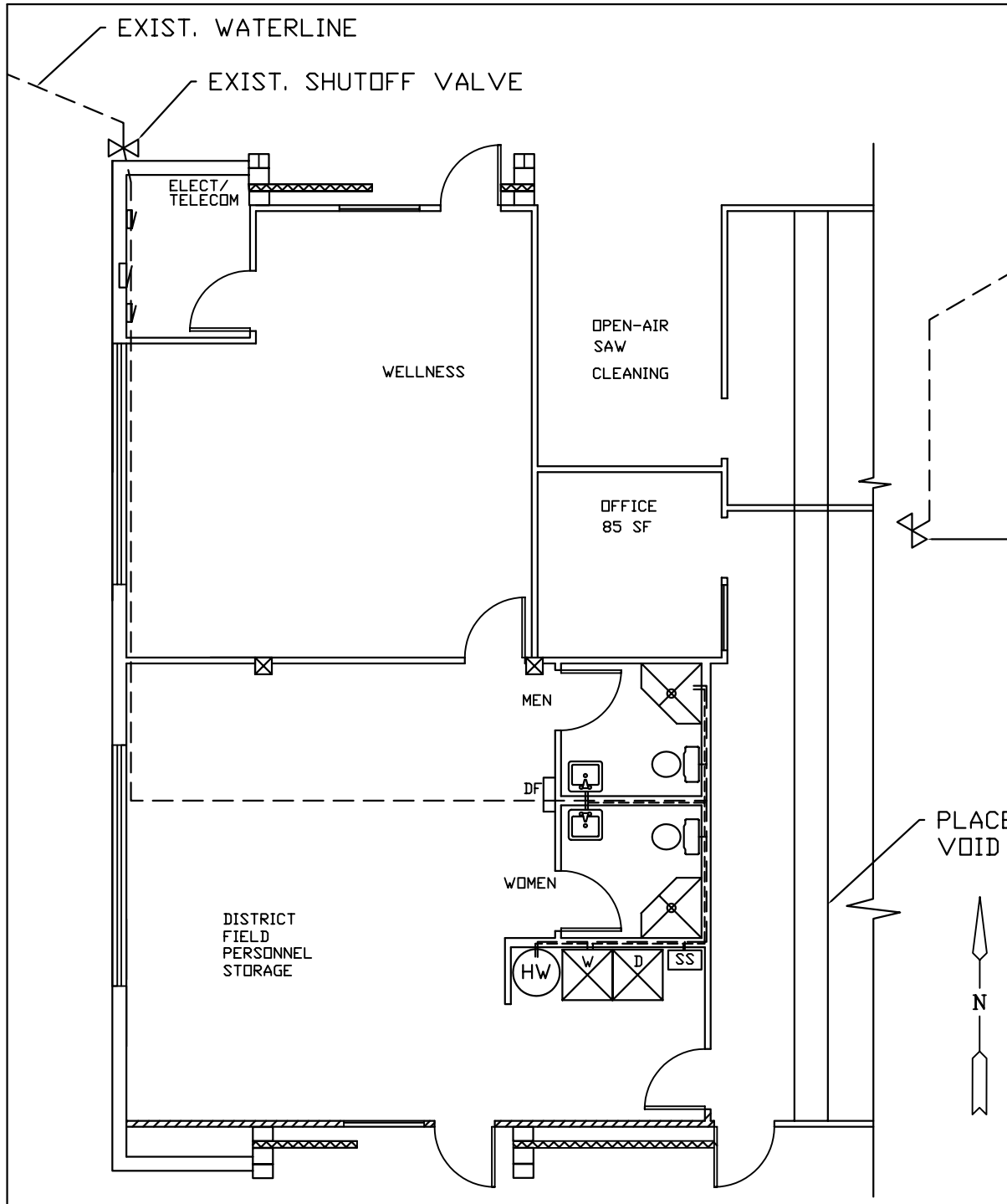

PLUMBING PLAN 1/P-1
1/8 = 1' 0"

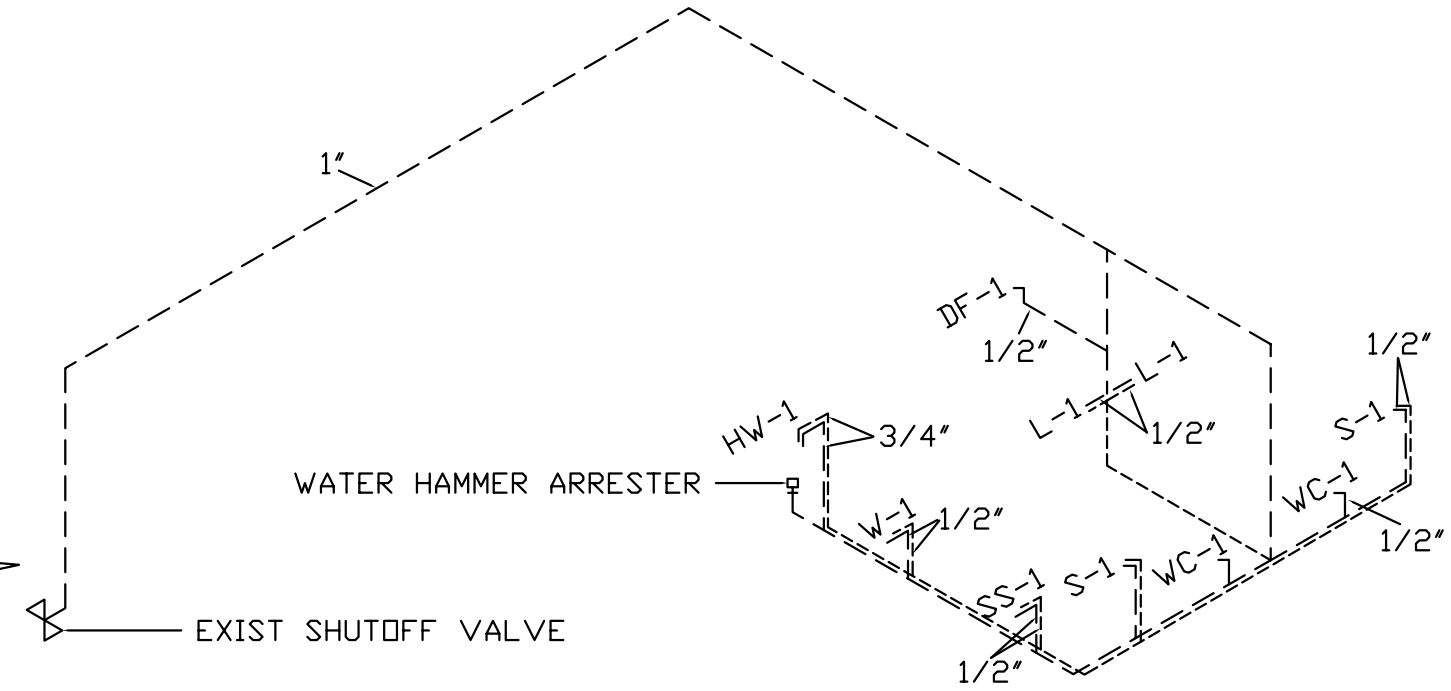

LEGEND

- - - - - - COLD WATER
- - - - - - - - HOT WATER

WATER RISER DIAGRAM 2/P-1
1/8 = 1' 0"

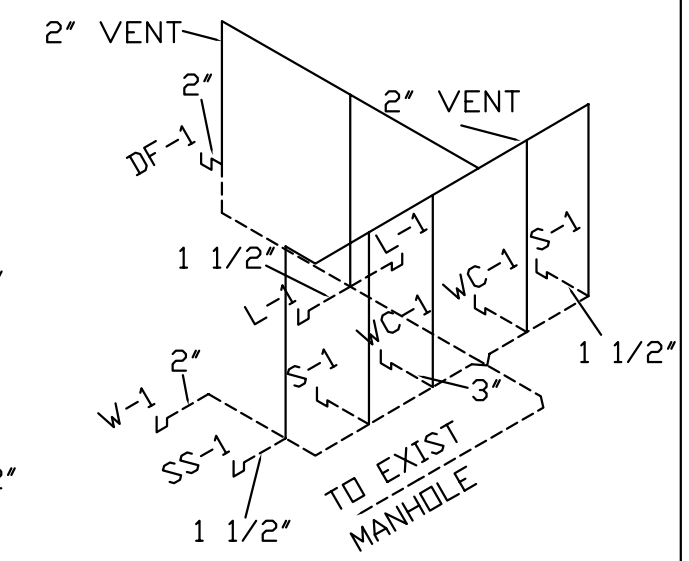

LEGEND

——————— VENT
- - - - - - - - - - WASTE

WASTE WATER RISER DIAGRAM 3/P-1
1/8 = 1' 0"

FIXTURE CONNECTIONSCHEDULE

SYMBOL	FIXTURE	W	V	CW	HW	REMARKS
HB-1	HORSE BIBB	--	--	3/4"	--	BRONZE BODY, W/ RENEWABLE COMPOSITION DISC, 3/4" THREADED OR SOLDER JOINT INLET; PROVIDE ASME B1.20.7 GARDEN HOSE THREAD ON OUTLET & INTEGRAL HOSE CONNECTION VACUUM BREAKER; WHEEL HANDLE; ROUGH BRASS FINISH
WC-1	WATER CLOSET	3"	2"	1/2"	--	VITREOUS CHINA WATER SAVER TOILET W/ TWO PIECE CLOSE COUPLED ELONGATED BOWL & TANK; CHROME PLATED FLUSH ACTUATOR; 1.6 GAL/FLUSH; INCLUDE TANK LINER
L-1	LAVATORY	1 1/2"	1 1/4"	1/2"	1/2"	COVER MOUNT; AMERICAN STANDARD AQUALYN #0476.028; SYMMONS SCOT 5-6-H FAUCET W/ BLADE HANDLE & GRID STRAINER DRAIN; ADJUST TEMP. LIMIT STOP TO 150 DEGREES F. ACCESSIBLE
SH-1	SHOWER	2"	1 1/2"	1/2"	1/2"	ACORN-APEX WALL CORNER MODEL - 420 SERIES W/ SURFACE SOAPDISH, SHUT-OFF VALVES; STD. 6'-0" DISCHARGE HEIGHT; UNIV. BALL JOINT W/ WRIST OPERABLE SUPPLY CONTRL HANDLE
W-1	WASHER	2"	2"	1/2"	1/2"	RESIDENTIAL TYPE WASHER DRAIN IN WALL; GFP; FRONT LOAD
HW-1	HOT WATER HTR	--	--	3/4"	3/4"	52 GAL. CAPACITY; SELF CLEANING; SEAMLESS NON-METALIC INNER TANK; STATE 880 #5D8-52-2ART W/ 140 DEGREES F. MAX. THERMOSTAT; 18 GPH RECOVERY @ 100 DEGREES F. RISE EACH ELEMENT 4500 W; 220 V SET @ 125 DEGREES F.
DF-1	DRINKING FOUNTAIN	2"	--	1/2"	--	WALL MOUNT; ADA ACCESSIBLE; LEAD FREE; CFC FREE; ELECTRIC WATER COOLER; 8 GPH; OASIS P8AM OR EQUAL
S-1	SINK	1 1/2"	1/4"	1/2"	1/2"	SINGLE BOWL SINK; 25"X22"X8" DEEP; STAINLESS STEEL; SATIN FINISH; 20 GAGE; 3 FAUCET HOLES; NO SPRAY; SINK FAUCET; CHROME PLATED; CHICAGE; PRODUCT31-10 LEVER HANDLE
SS-1	SERVICE SINK	1 1/2"	1"	1/2"	1/2"	SPECIFY

U.S. DEPARTMENT OF AGRICULTURE
FOREST SERVICE
THE PACIFIC NORHTWEST REGION — COLVILLE NATIONAL FOREST

REMODEL BLDG. #2305
FIRE CACHE
REPUBLIC R.D.
REPUBLIC WA

FOREST ENGINEER
REC. STAFF
DISTRICT RANGER

DRAWN J.KENNEDY DATE: 08/04
DESIGNED L.JANKE DATE: 08/04
CHECKED DATE:
SUBMITTED DATE:

PLUMBING PLAN

SHT. P-1
OF 11

J:\fsfiles\office\col\so\projects\relm\facilities\d4\contracts\stockade\remodel\2305P1