South End Motor Vehicle Recreation Project
DRAFT Proposed Action
Campsites - Middle Fork Calispell Area (Middle Section)
February 15, 2010

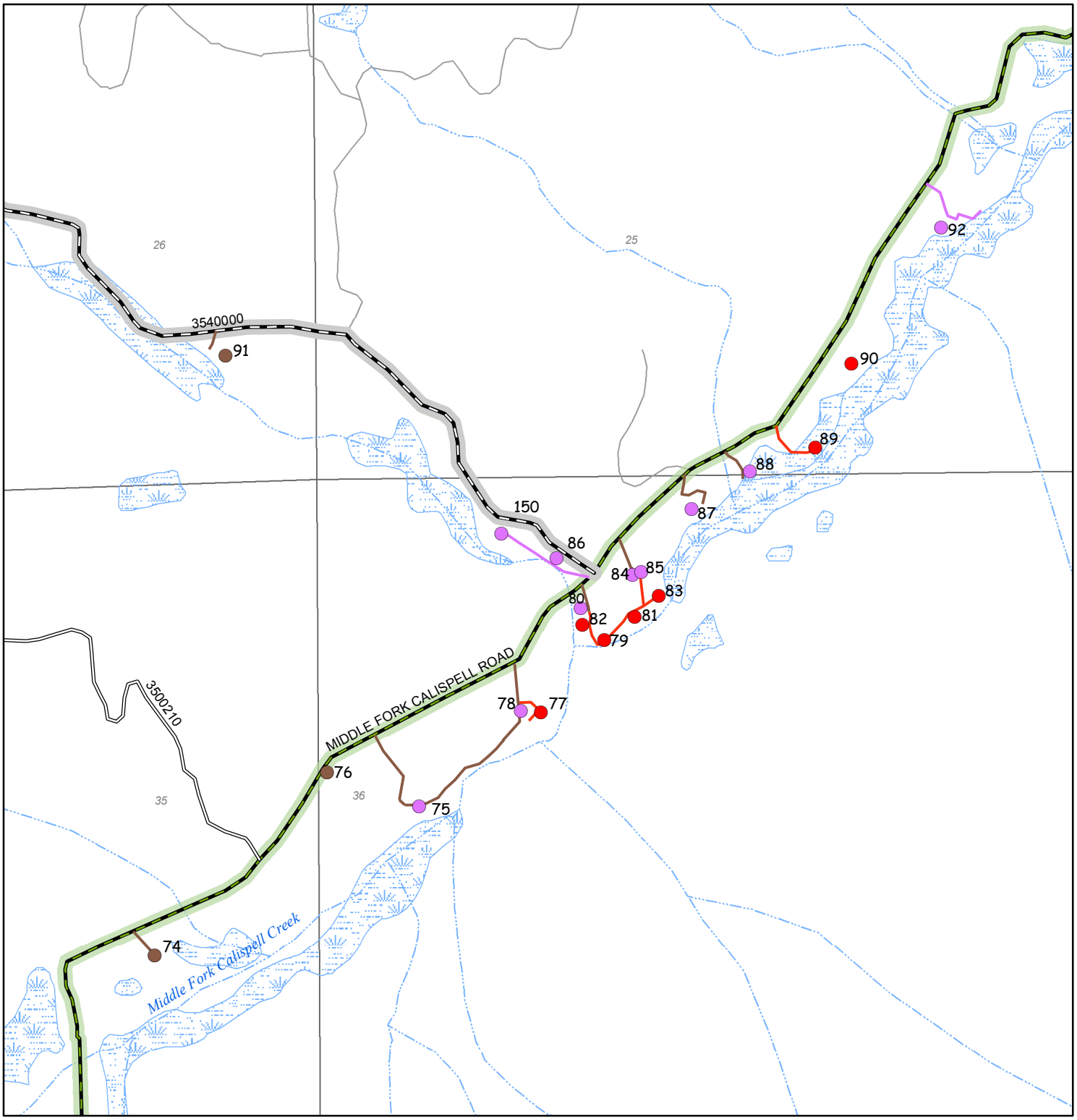

Roads to Campsites
- Close
- Keep (Add to MVUM if necessary)
- Modify (Add to MVUM if necessary)

Campsite - Proposed Action
- Close
- Retain Essentially 'As Is'
- Retain with Modifications

Ownership
- National Forest System Land
- Forest Boundary

Road where Campsite must be Designated

N

0 0.125 0.25 0.5 Miles