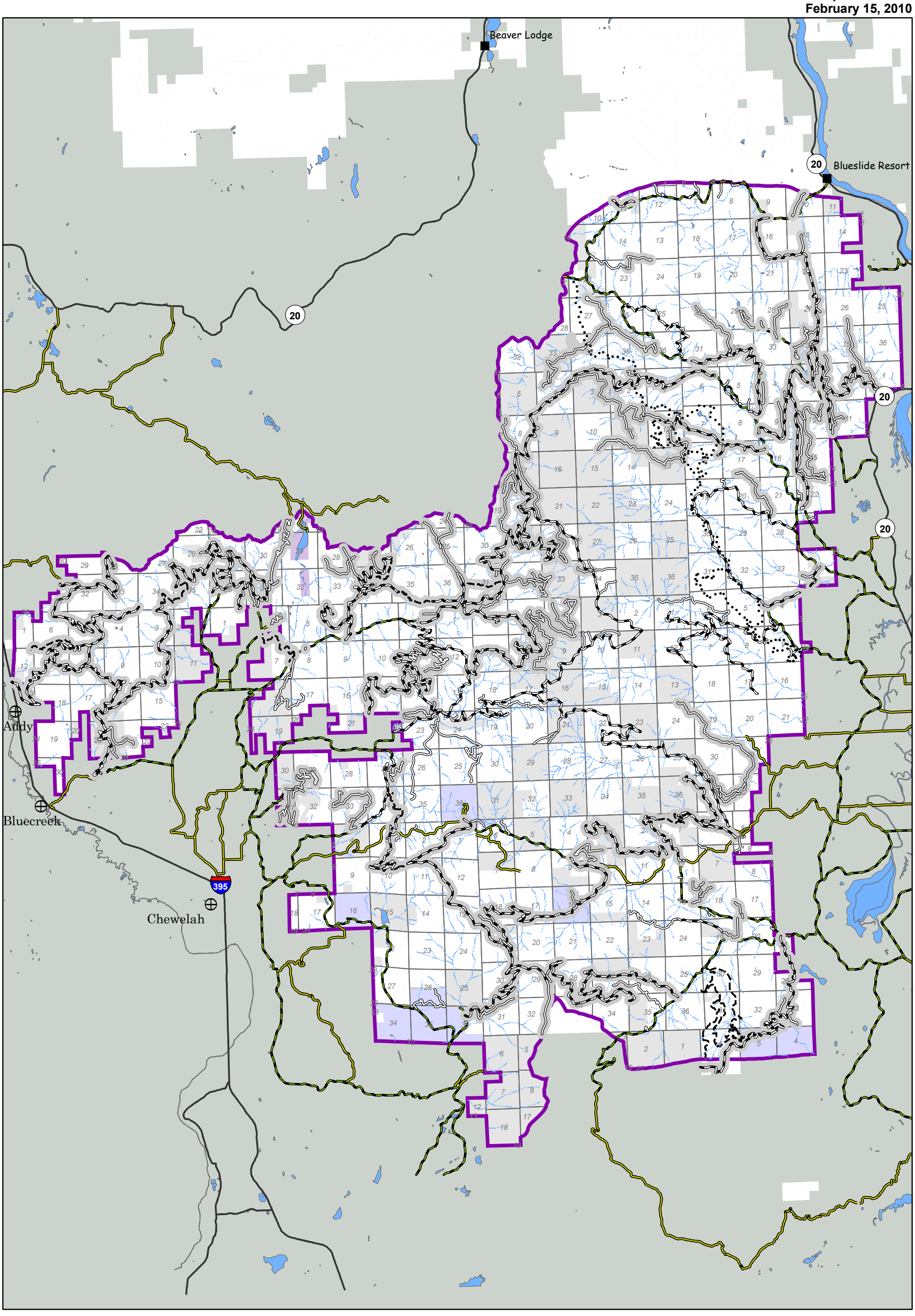

NFS Road - Proposed MVUM
- Highway Legal Vehicle
- Mixed Use
- OHV Only
- Motorcycle Only
- Seasonal Designation

County Road
- Highway Vehicles Only
- Mixed Use Allowed
- Other Road

Ownership
- National Forest System Land
- WA DNR
- US Fish and Wildlife Service
- Other Private
- Project Boundary

N

0 2.5 5 10 Miles