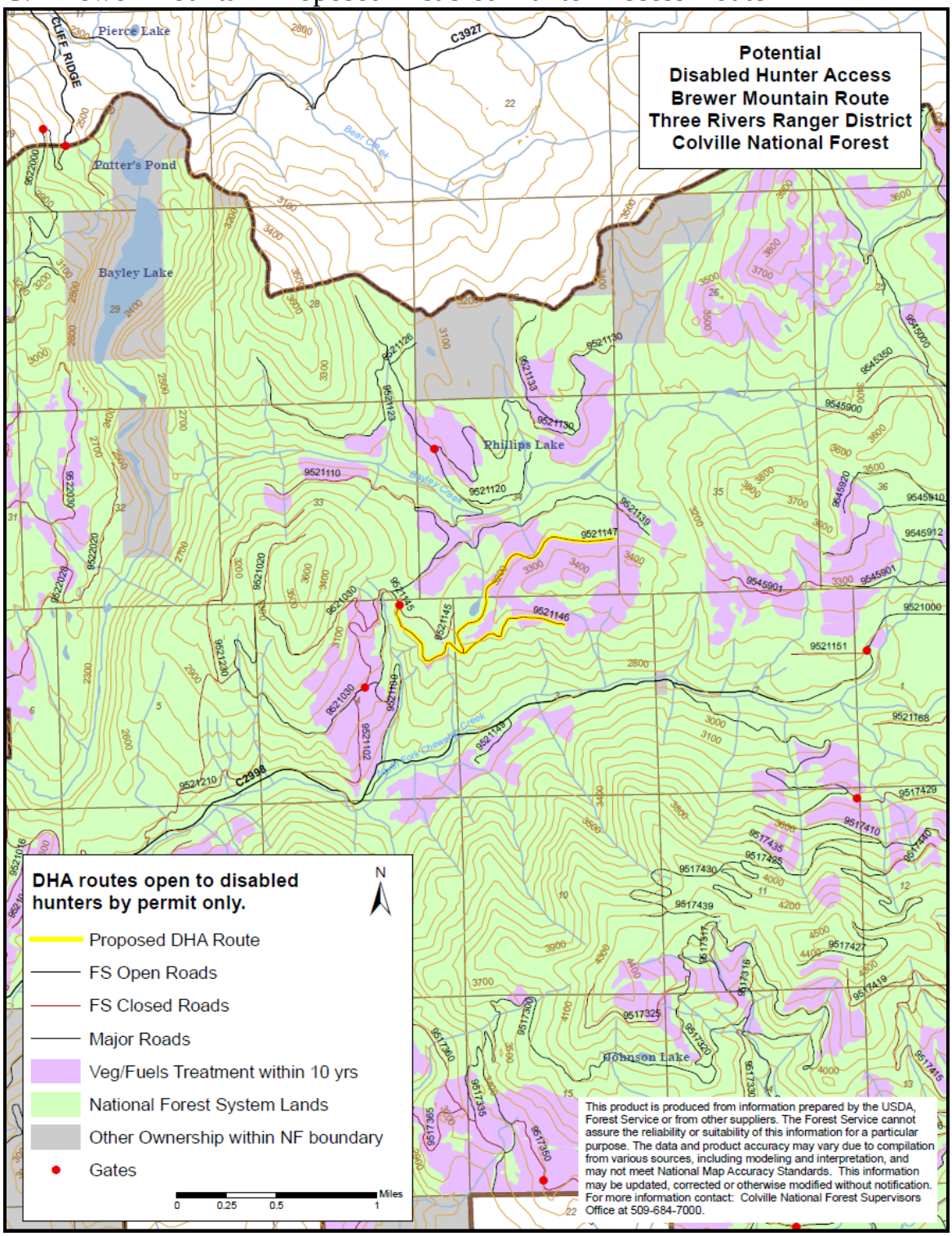C: Brewer Mountain Proposed Disabled Hunter Access Route