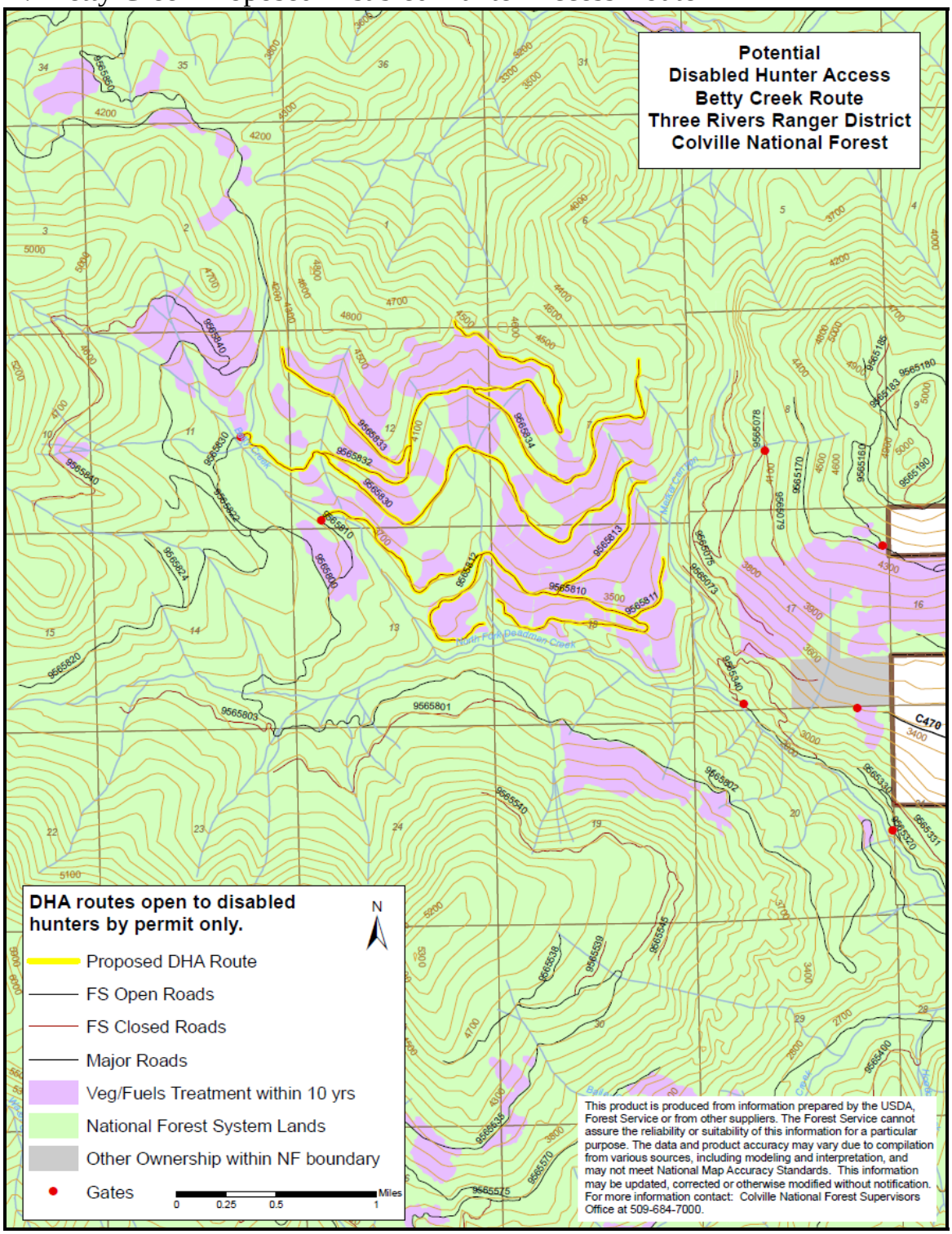B: Betty Creek Proposed Disabled Hunter Access Route