2009 Aerial Insect and Disease Survey
Lysite, Wyoming
USGS 100K TOPO!: 43107-A1

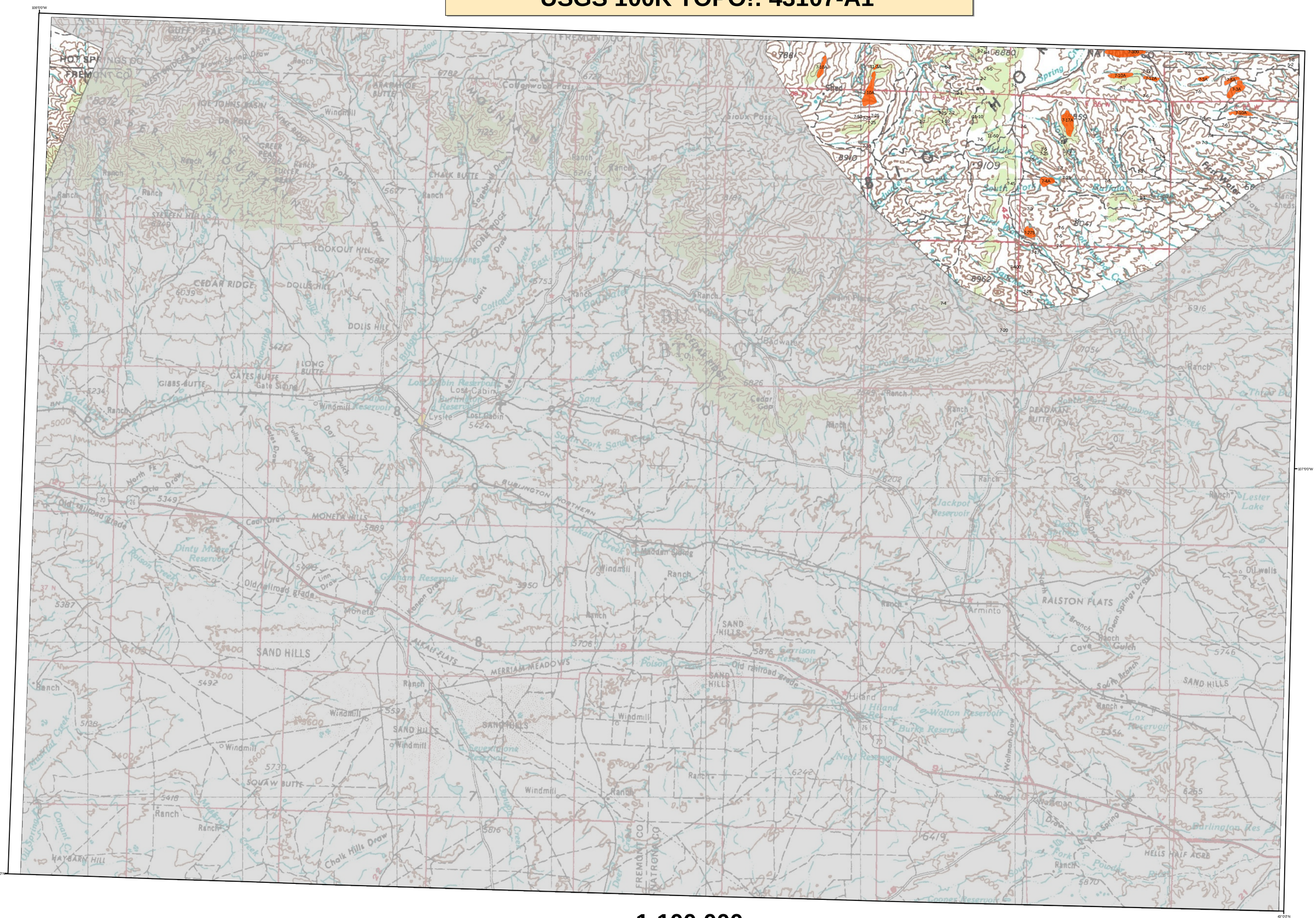

1:100,000

Legend

Causal Agent(s) | Not Flown

Use of the Number System

Example: 5-25 = The first number before the dash is the causal agent code. The number after the dash is the number of dead "fader" trees in the polygon or point. When recent dead trees are not counted, an intensity code of L-light, M-moderate, and H-high may be used after the causal agent code. Periodically, trees per acreage estimates are used after the causal agent code instead of number of dead "fader" trees (or an intensity code). For example: 5-1/2A = The first number before the dash is the causal agent code. The number after the dash is an estimation of the number of dead "fader" trees in the polygon per acre. In this case it would be an estimation that, on the average, one tree per every two acres would be a dead "fader" tree. In another example: 5-3A = that on the average, an estimated three trees per acre are dead "fader" trees. A "/" is used as a separator when a point/ polygon has more than one causal agent code.

Code	Causal Agent	Primary Host	Code	Causal Agent	Primary Host	Code	Causal Agent	Primary Host
1	Douglas-fir beetle	Douglas-fir	49	Atropellis	Lodgepole Pine	106	fox squirrel flagging	Cottonwood,Poplar
2	Engelmann Spruce Beetle	Englemann Spruce	50	White pine blister rust	5-Needle Pine	107	fall webworm	Cottonwood,Poplar
5	Mountain pine beetle	Ponderosa Pine	51	Dwarf mistletoe	Softwoods	108	road salt	Softwoods
6	Mountain pine beetle	Lodgepole Pine	52	Elytroderma	Ponderosa Pine	109	pinewood nematode	Scotch Pine
7	Mountain pine beetle	5-Needle Pine	53	Indudes #55, 56 & 68	All Tree Species	110	oak wilt	Oak
8	Western pine beetle	Ponderosa Pine	54	Air pollutants	All Tree Species	111	foliage disease	All Tree Species
9	Fir Engraver	White Fir	55	Chemical damage	All Tree Species	112	spruce ips	White Spruce
10	Douglas-fir engraver beetle	Douglas-fir	56	Lophodermium pinastri	Softwoods	113	twolined chestnut borer	Oak
11	Western balsam bark beetle	Subalpine Fir	57	Rhabdocline pseudotsugae	Douglas-fir	114	anthracnose like foliar disease	Bur Oak
12	Unidentified bark beetle	Softwoods	58	Lophodermella arcuata	Softwoods	115	Dieback	All Tree Species
13	Pine engraver	Lodgepole Pine	59	Lecanostica acicola	Softwoods	116	Mortality	All Tree Species
14	Pine engraver	Ponderosa Pine	60	Lophodermella concolor	Softwoods	117	Discoloration	All Tree Species
15	Ponderosa pine needle miner	Lodgepole Pine	61	Dothistroma pini	Softwoods	118	Herbicide	All Tree Species
16	Lodgepole pine needle miner	Ponderosa Pine	62	Needle cast (Hypodermataceae)	Softwoods	119	Flagging	All Tree Species
17	Jack pine budworm	Jack Pine	63	Root Rot	All Tree Species	120	aspen tortrix	Quaking Aspen
18	Spruce budworm, light defol.	Douglas-fir	64	Unidentified disease	Softwoods	121	Marssonina Blight	Quaking Aspen
19	Spruce budworm, medium defol.	Douglas-fir	65	Winter damage light	All Tree Species	200	Dieback (ash)	Ash
20	Spruce budworm, heavy defol.	Douglas-fir	66	Winter damage medium	All Tree Species	201	Dieback (cottonwood)	Cottonwood,Poplar
22	Douglas-fir tussock moth	Douglas-fir	67	Winter damage heavy	All Tree Species	202	Dieback (hardwood)	Hardwoods
23	Pine Butterfly	Ponderosa Pine	68	Diplodia	Softwoods	204	Dieback (oak)	Oak
26	Pine looper	Ponderosa Pine	69	Pinyon black stain	Common Pinyon	210	Mortality (old cottonwood)	Cottonwood,Poplar
27	Pine tortrix	Ponderosa Pine	70	Fire	All Tree Species	211	Mortality (eastern cedar)	Eastern Red Cedar
28	Tent caterpillars	Hardwoods	71	Porcupine	Softwoods	212	Mortality (hardwood)	Hardwoods
29	Leaf beetles	Hardwoods	72	Windthrow	All Tree Species	213	Mortality (oak)	Oak
33	Oak leaf roller	Hardwoods	73	High water damage	All Tree Species	214	Mortality (spruce)	Spruce
34	Pine needle-sheath miner	Ponderosa Pine	74	Avalanche	All Tree Species	220	Discoloration (ash)	Ash
35	Pine sawflies	Ponderosa Pine	75	Aspen decline-multiple agent(s)	Quaking Aspen	221	Discoloration (conifer)	Softwoods
36	Pine tussock moth	Ponderosa Pine	76	Pinyon pine mortality	Common Pinyon	222	Discoloration (cottonwood)	Cottonwood,Poplar
37	Cankerworms	Hardwoods	77	Juniper mortality-unknown agent(s)	Juniper	223	Discoloration (eastern cedar)	Eastern Red Cedar
38	Variable oak leaf caterpillar	Hardwoods	78	Gamble oak decline-unknown agent(s)	Gambel Oak	224	Discoloration (hardwood)	Hardwoods
39	Unidentified defoliator	All Tree Species	79	Limber pine decline-multiple agent(s)	Limber Pine	226	Discoloration (oak)	Oak
41	Heterobasidion annosum (Fomes annosus)	Softwoods	80	Hail damage	All Tree Species	228	Discoloration (spruce)	Spruce
42	Armillaria ostoyae (Armillaria mellea)	Softwoods	99	Unknown polygon	Unknown	230	Herbicide (cottonwood)	Cottonwood,Poplar
43	Polyporus schweinitzii	Softwoods	100	old pinion mortality	Common Pinyon	231	Herbicide (eastern cedar)	Eastern Red Cedar
44	Phomopsis	Softwoods	101	road salt Ips	Lodgepole Pine	240	Flagging (hardwood)	Hardwoods
45	Cytospora	All Tree Species	102	dutch elm disease	Elm	250	Unidentified defoliator (cottonwood)	Cottonwood,Poplar
46	Western gall rust	Unknown	103	diplodia blight	Ponderosa Pine	251	Unidentified defoliator (elm)	Elm
47	Comandra rust	Unknown	104	Ips hunterii	Spruce, White Spruce	252	Unidentified defoliator (hardwood)	Hardwoods
48	Stalactiforme rust	Lodgepole Pine	105	drought killed narrow leaf cottonwood	Narrowleaf Cottonwood	300	Mortality (pine)	Pine

USGS 100K Quad - Location Map

Legend
- Flown Area
- State Boundaries
- Counties

Map Created December 2 2009
Projection: UTM NAD83 Zone 13
Author: J. Ross, USDA Forest Service

A data dictionary and digital copies of this map and the insect and disease data are available at: http://www.fs.fed.us/r2/resources/fhm/aerialsurvey/

How Aerial Surveys Are Conducted

Data represented on this map are based on aerial observations manually recorded onto a map. This procedure is considered both an art form and a form of scientific data collection, and is highly subjective. An observer only has a few seconds to recognize the color difference between healthy and damaged trees of different species; diagnose causal agents correctly; estimate intensity; delineate the extent of damage; and precisely record this information on a georeferenced map. Air turbulence, cloud shadows, distance from aircraft, haze, smoke, and observer experience can all affect the quality of the survey. These data summaries provide an estimate of conditions on the ground and may differ from estimates derived by other methods.

Aerial surveys provide information on the current status for many causal agents, and are important when examining insect activity trends by comparing historical and current survey data over large areas.

Overview surveys are a 'snap shot' in time and therefore may not be timed to accurately capture the true extent or severity of a particular disturbance activity. Aerial surveys can be thought of as the first stage in a multi-stage sampling design. Other remote sensing approaches, including aerial photography, electro-optical sensors, and specially designed aerial surveys with modified flight patterns, can be used to more accurately delineate the extent and severity of a particular disturbance agent. The preceding methods are often more costly than overview surveys, and are generally reserved to address situations of sufficient environmental, economic, or political importance.

DIRECT ALL INQUIRIES TO:

Wyoming State Forestry Division
1100 West 22nd Street
Cheyenne, Wyoming 82002

USDA Forest Service, Region 2
Renewable Resources
Forest Health Management
PO Box 25127
Lakewood, Colorado 80225

*****DISCLAIMER*****

Forest Health Protection (FHP) and its partners strive to maintain an accurate Aerial Detection Survey (ADS) Dataset, but due to the conditions under which the data are collected, FHP and its partners shall not be held responsible for missing or inaccurate data. ADS are not intended to replace more specific information. An accuracy assessment has not been done for this dataset; however, ground checks are completed in accordance with local and national guidelines http://www.fs.fed.us/foresthealth/aviation/qualityassurance.shtml. Maps and data may be updated without notice. Please cite "USDA Forest Service, Forest Health Protection and its partners" as the source of this data in maps and publications.

Due to the nature of aerial surveys, the data on this map will only provide rough estimates of location, intensity and the resulting trend information for agents detectable from the air. Many of the most destructive diseases are not represented on this map because these agents are not detectable from aerial surveys. The data presented on this map should only be used as a partial indicator of insect and disease activity, and should be validated on the ground for actual location and casual agent. Shaded areas show locations where tree mortality or defoliation were apparent from the air. Intensity of damage is variable and not all trees in shaded areas are dead or defoliated.

The insect and disease data represented on this map are available digitally from the USDA Forest Service, Region Two Forest Health Management group. The cooperators reserve the right to correct, update, modify or replace GIS products. Using this map for purposes other than those for which it was intended may yield inaccurate or misleading results.