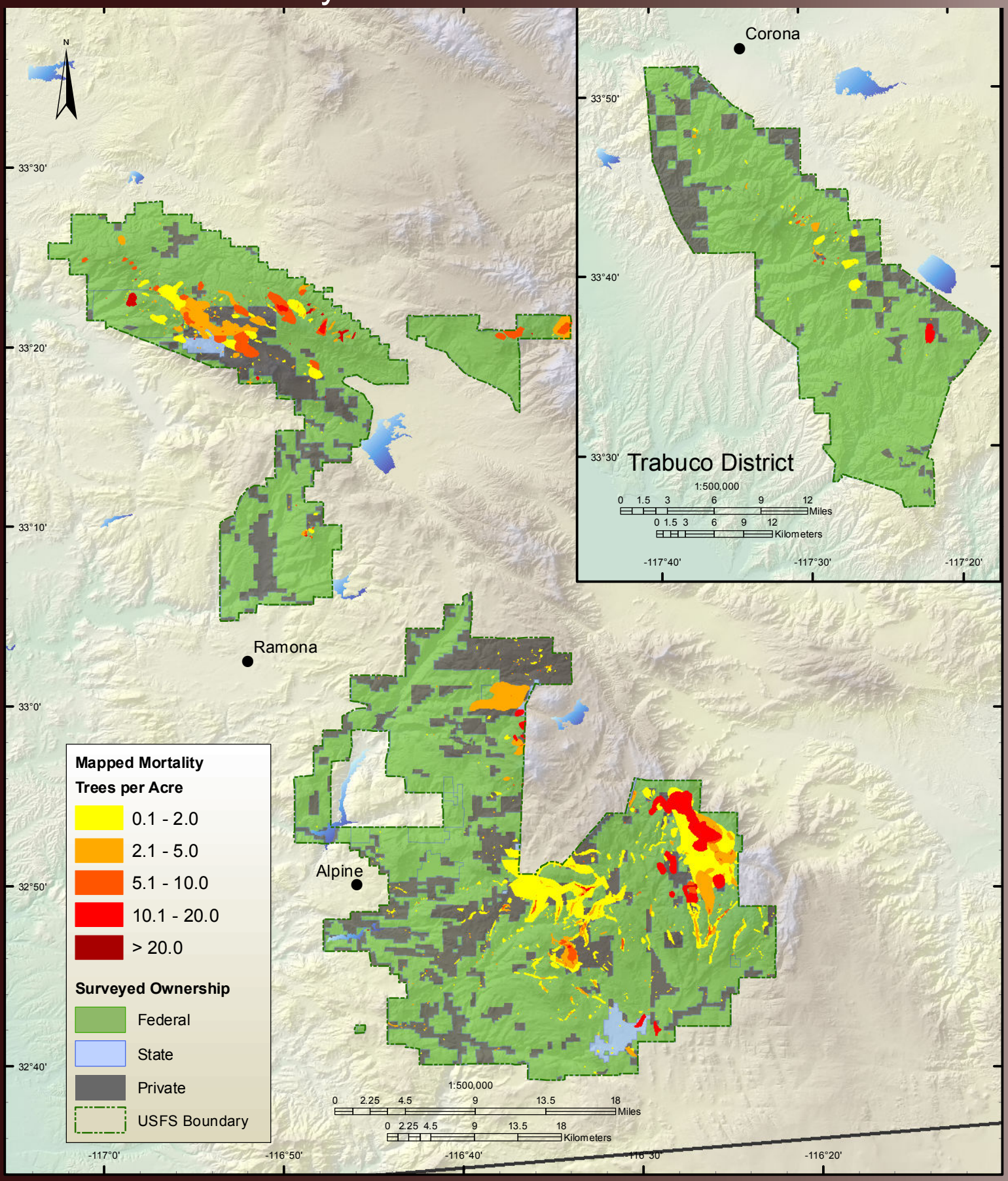Cleveland National Forest, Cumulative Mortality 2000 - 2011