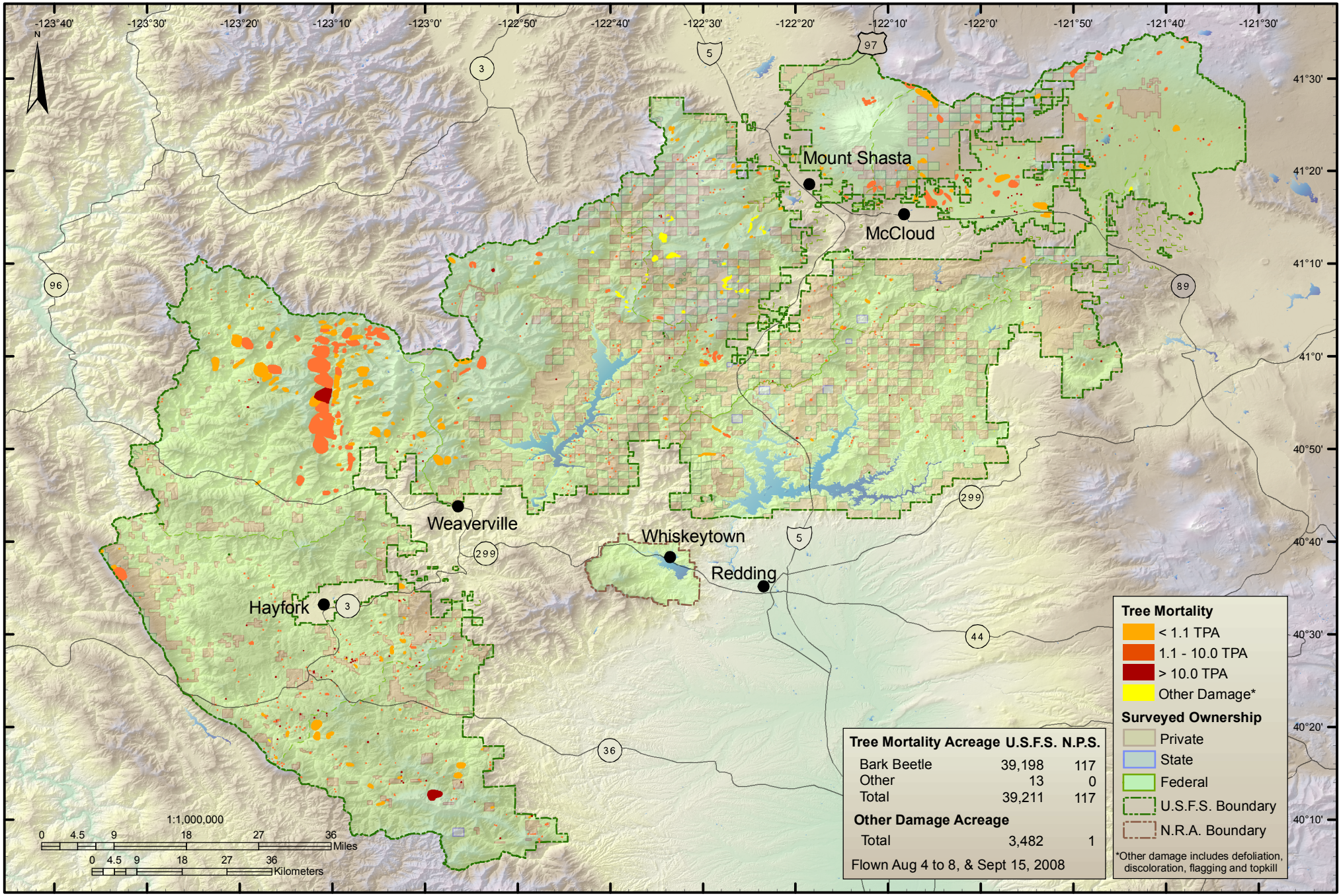
Mount Shasta
McCloud
Weaverville
Whiskeytown
Redding
Hayfork
Tree Mortality
< 1.1 TPA
1.1 - 10.0 TPA
> 10.0 TPA
Other Damage*
Surveyed Ownership
Private
State
Federal
U.S.F.S. Boundary
N.R.A. Boundary
*Other damage includes defoliation, discoloration, flagging and topkill
Tree Mortality Acreage U.S.F.S. N.P.S.
Bark Beetle 39,198 117
Other 13 0
Total 39,211 117
Other Damage Acreage
Total 3,482 1
Flown Aug 4 to 8, & Sept 15, 2008
1:1,000,000
0 4.5 9 18 27 36 Miles
0 4.5 9 18 27 36 Kilometers