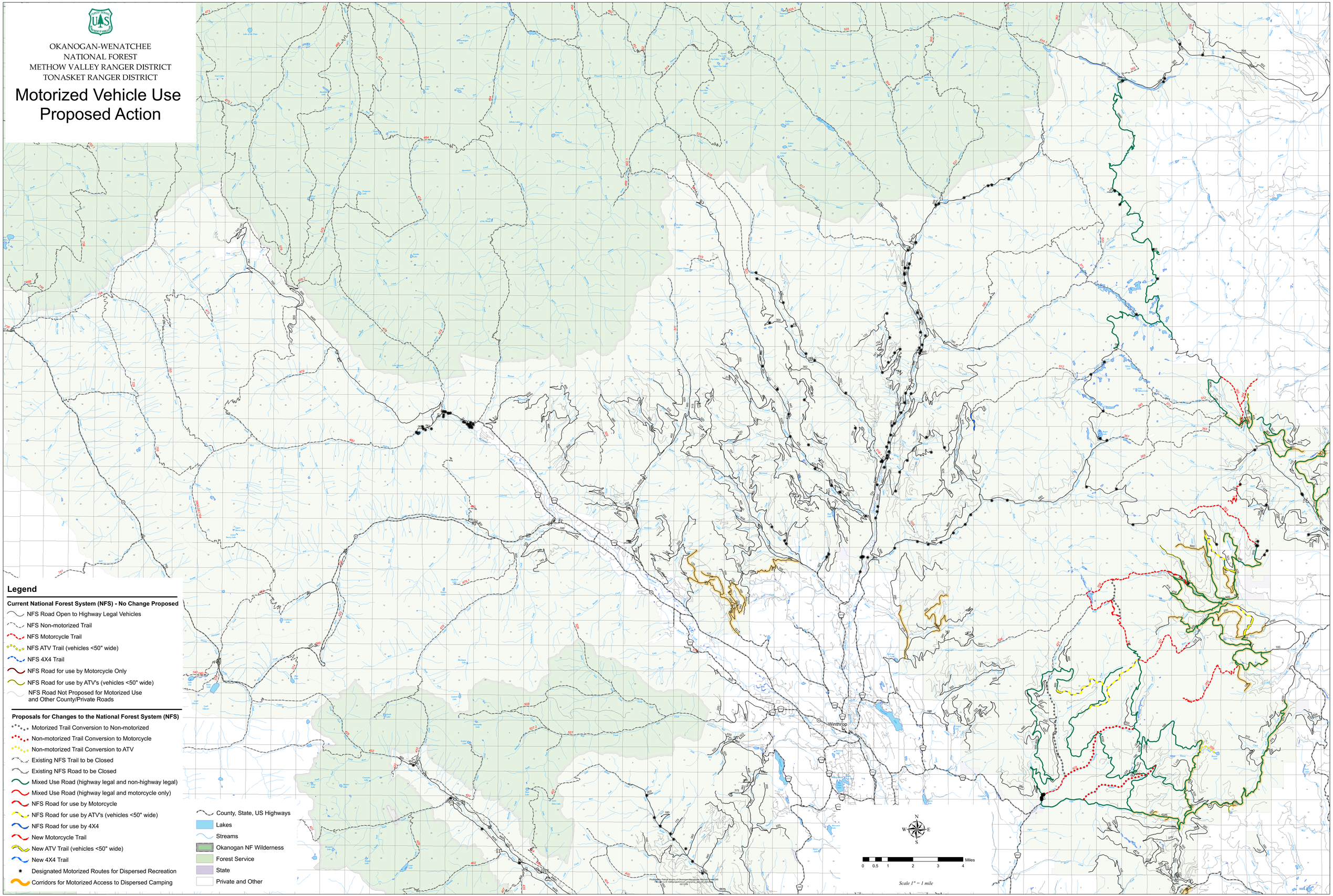
OKANOGAN-WENATCHEE
NATIONAL FOREST
METHOW VALLEY RANGER DISTRICT
TONASKET RANGER DISTRICT
Motorized Vehicle Use
Proposed Action
Legend
Current National Forest System (NFS) - No Change Proposed
NFS Road Open to Highway Legal Vehicles
NFS Non-motorized Trail
NFS Motorcycle Trail
NFS ATV Trail (vehicles <50" wide)
NFS 4X4 Trail
NFS Road for use by Motorcycle Only
NFS Road for use by ATV's (vehicles <50" wide)
NFS Road Not Proposed for Motorized Use and Other County/Private Roads
Proposals for Changes to the National Forest System (NFS)
Motorized Trail Conversion to Non-motorized
Non-motorized Trail Conversion to Motorcycle
Non-motorized Trail Conversion to ATV
Existing NFS Trail to be Closed
Existing NFS Road to be Closed
Mixed Use Road (highway legal and non-highway legal)
Mixed Use Road (highway legal and motorcycle only)
NFS Road for use by Motorcycle
NFS Road for use by ATV's (vehicles <50" wide)
NFS Road for use by 4X4
New Motorcycle Trail
New ATV Trail (vehicles <50" wide)
New 4X4 Trail
Designated Motorized Routes for Dispersed Recreation
Corridors for Motorized Access to Dispersed Camping
County, State, US Highways
Lakes
Streams
Okanogan NF Wilderness
Forest Service
State
Private and Other
Winthrop
N
S
E
W
0 0.5 1 2 3 4
Miles
Scale 1" = 1 mile