THE NEZ PERCE [NEE-ME-POO] NATIONAL HISTORIC TRAIL

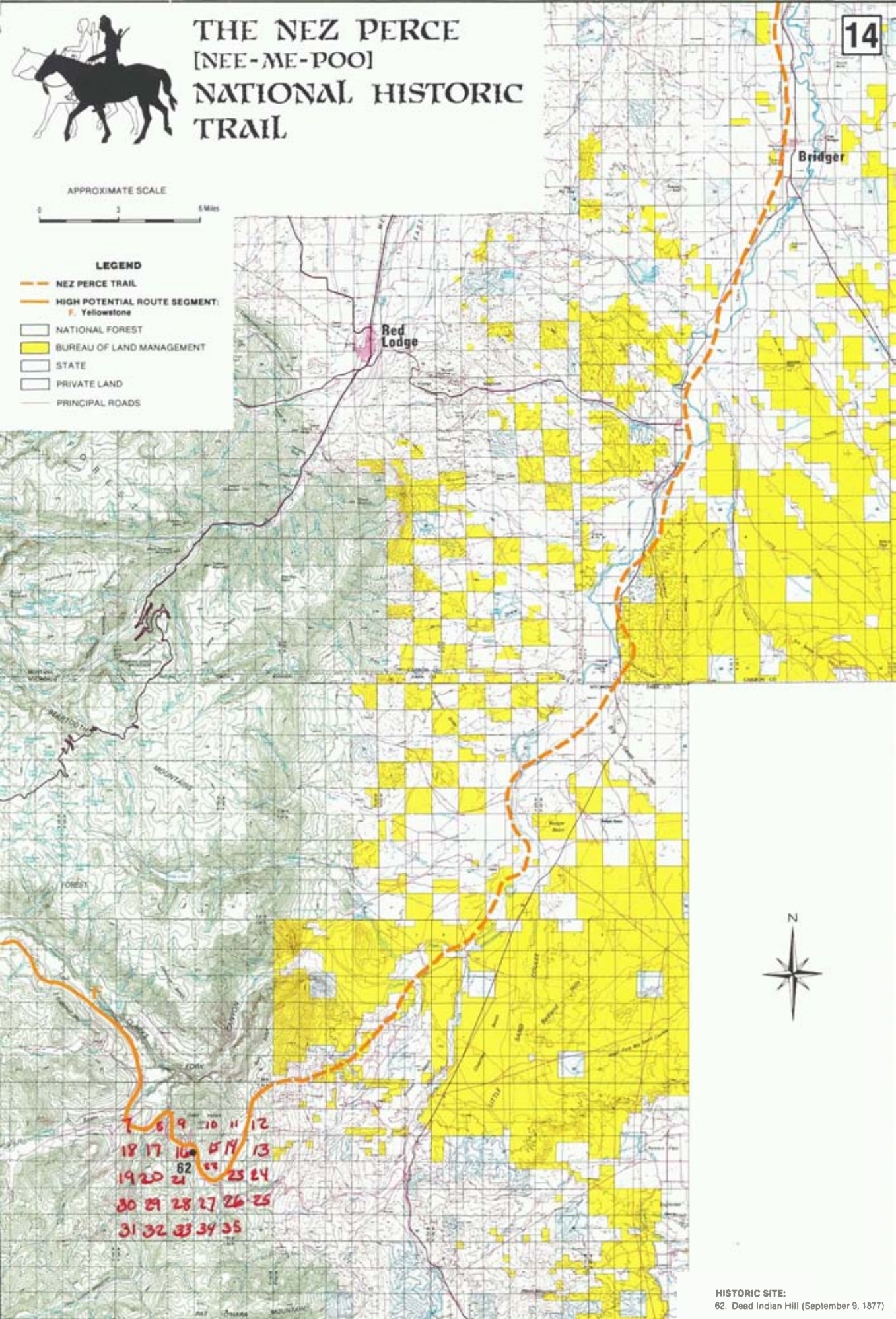

HISTORIC SITE:
62. Dead Indian Hill (September 9, 1877)

THE NEZ PERCE [NEE-ME-POO] NATIONAL HISTORIC TRAIL

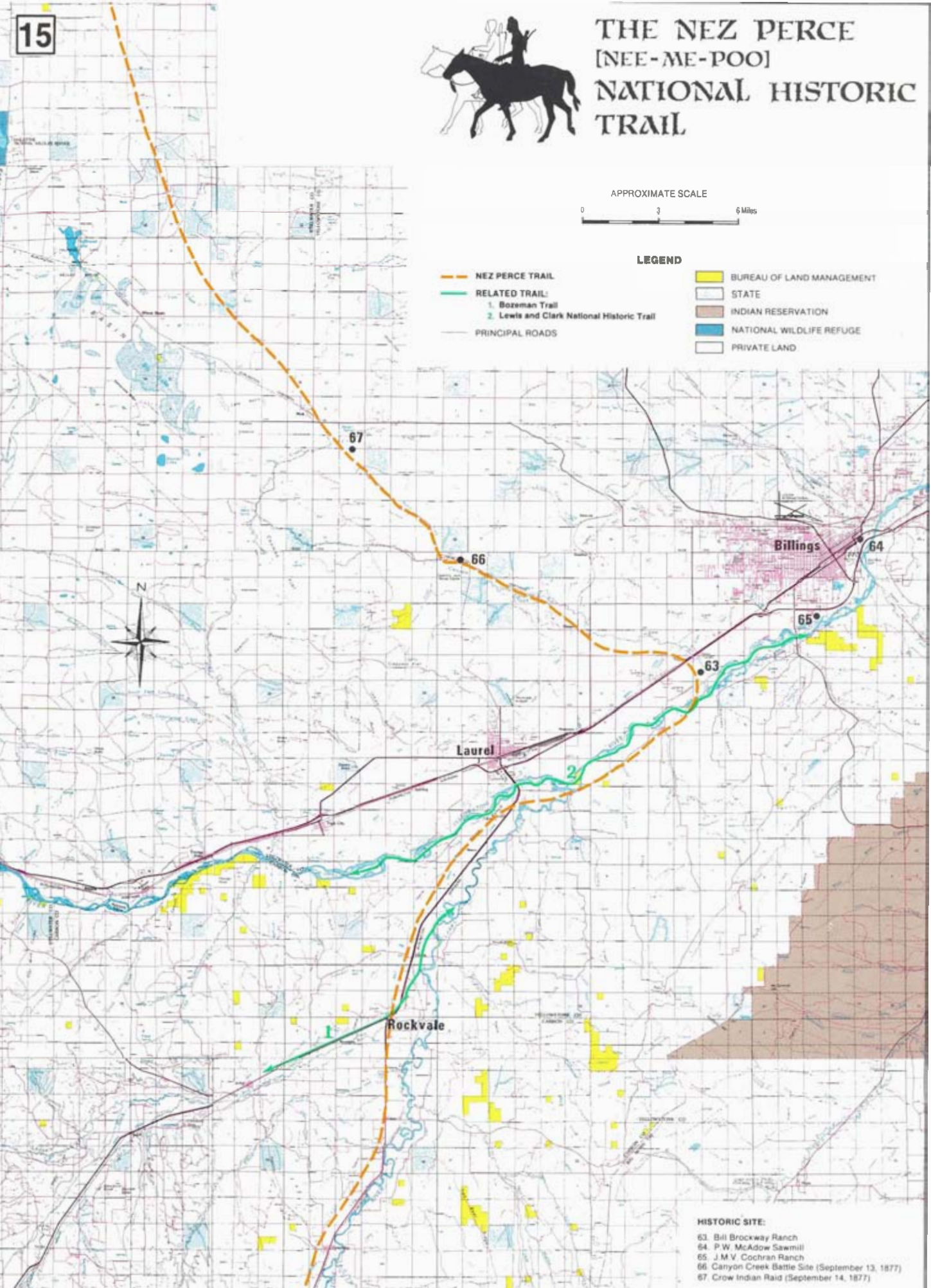

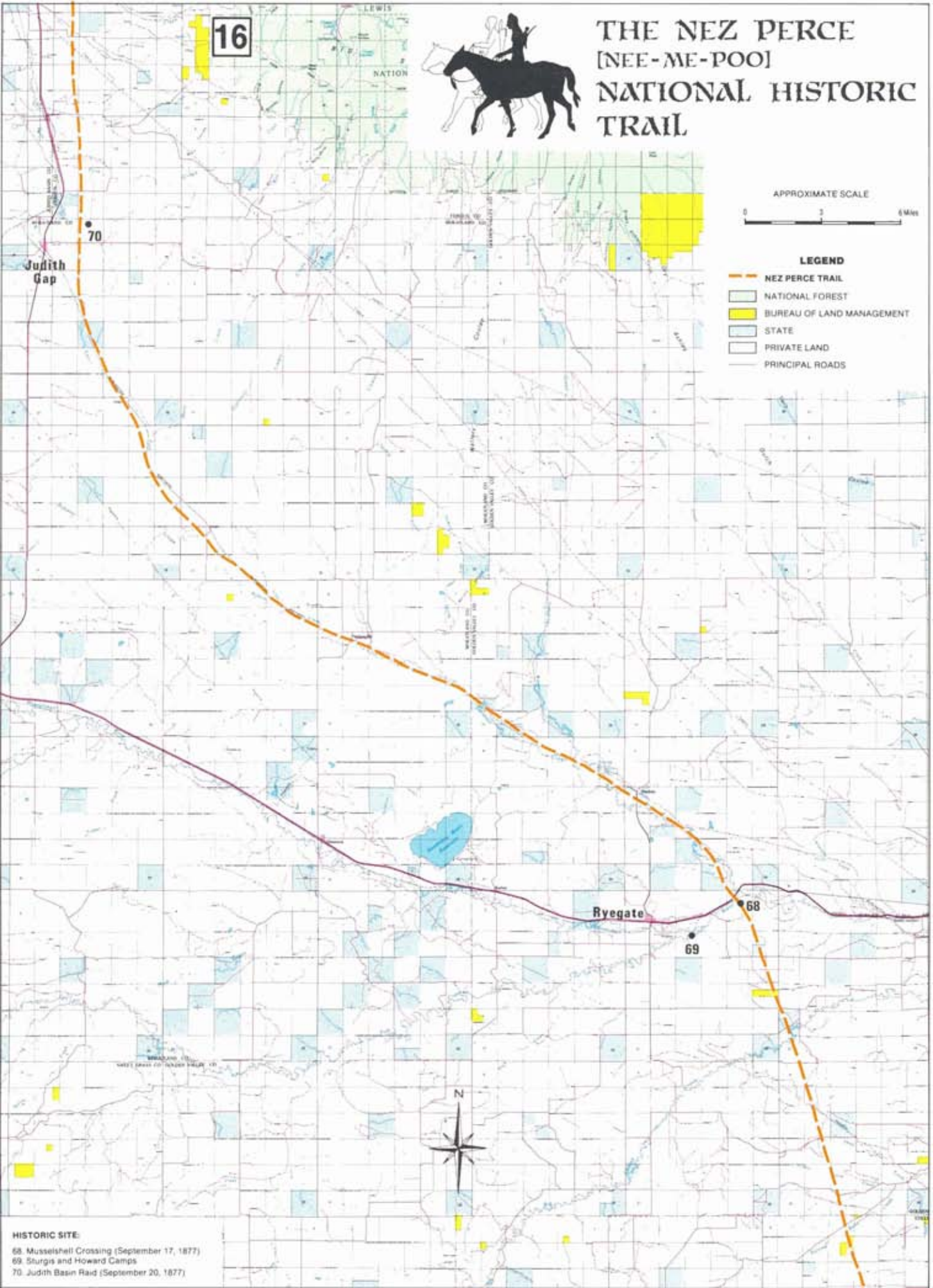
16
THE NEZ PERCE
[NEE-ME-POO]
NATIONAL HISTORIC
TRAIL
APPROXIMATE SCALE
0
3
6 Miles
LEGEND
NEZ PERCE TRAIL
NATIONAL FOREST
BUREAU OF LAND MANAGEMENT
STATE
PRIVATE LAND
PRINCIPAL ROADS
Judith Gap
70
Ryegate
68
69
N
HISTORIC SITE:
68. Musselshell Crossing (September 17, 1877)
69. Sturgis and Howard Camps
70. Judith Basin Raid (September 20, 1877)