Umpqua National Forest
Motor Vehicle Use Map - Alternative A Proposal
North Umpqua Ranger District

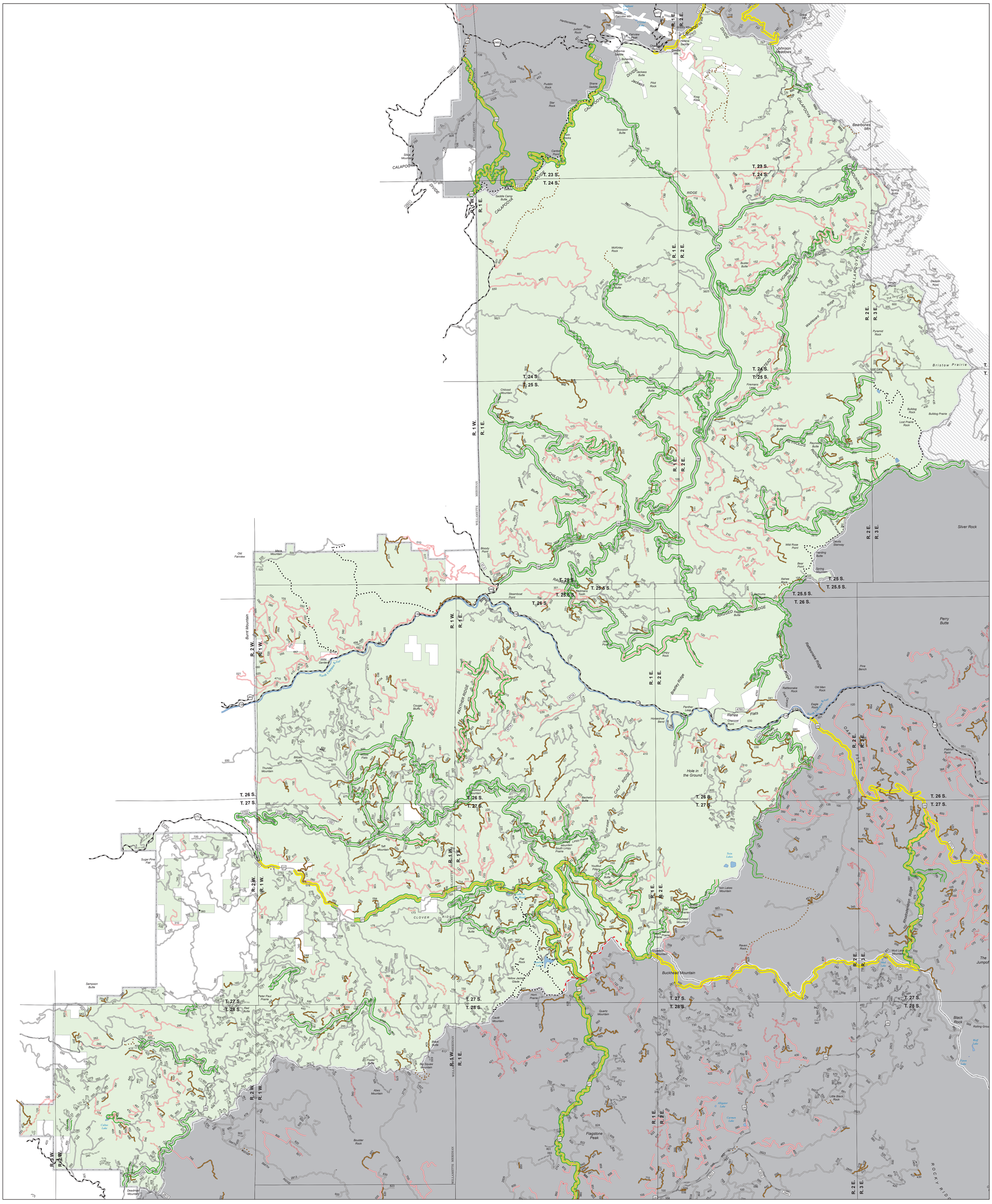

Roads
- Non-Forest Service Open to Highway Legal Vehicles
- Highway Legal Vehicles Only
- Highway Legal Vehicles Only - Seasonal Designation
- Open to All Vehicles
- Open to All Vehicles - Seasonal Designation
- Proposed as Motorized Trail Open to Vehicles 50" or Less in Width
- Proposed as Motorized Trail Open to Vehicles 50" or Less in Width - Seasonal
- Proposed Closed to Motorized Use
- Proposed Dispersed Camping Corridor (150 Feet from Road Side)
- Proposed Dispersed Camping Corridor (150 Feet from Road Side) & Mixed Use
- Mixed Use

Motorized Trails
- Open All Classes
- Open to Motorcycles Only
- Open to Motorcycles Only 5/1 - 11/30
- Open to Vehicles 50" or Less in Width 5/1 - 11/30
- Motorized Trail to Non-Motorized Trail

Ownership Designation
- North Umpqua Ranger District
- Private Lands
- BLM Lands
- Umpqua National Forest
- Other National Forest Boundary

N

0 2.5 5 10 Miles

This product is reproduced from information prepared by the USDA, Forest Service or from other suppliers. The Forest Service cannot assure the reliability or suitability of this information for a particular purpose. The data and product accuracy may vary due to compilation from various sources, including modeling and interpretation, and may not meet National Map Accuracy Standards. This information may be updated, corrected or otherwise modified without notification. For more information contact: Umpqua National Forest Supervisors Office at 541-672-6601. The USDA is an equal opportunity provider and employer.
klg 2-18-2010