Umpqua National Forest
Motor Vehicle Use Map - Current Condition
Diamond Lake Ranger District

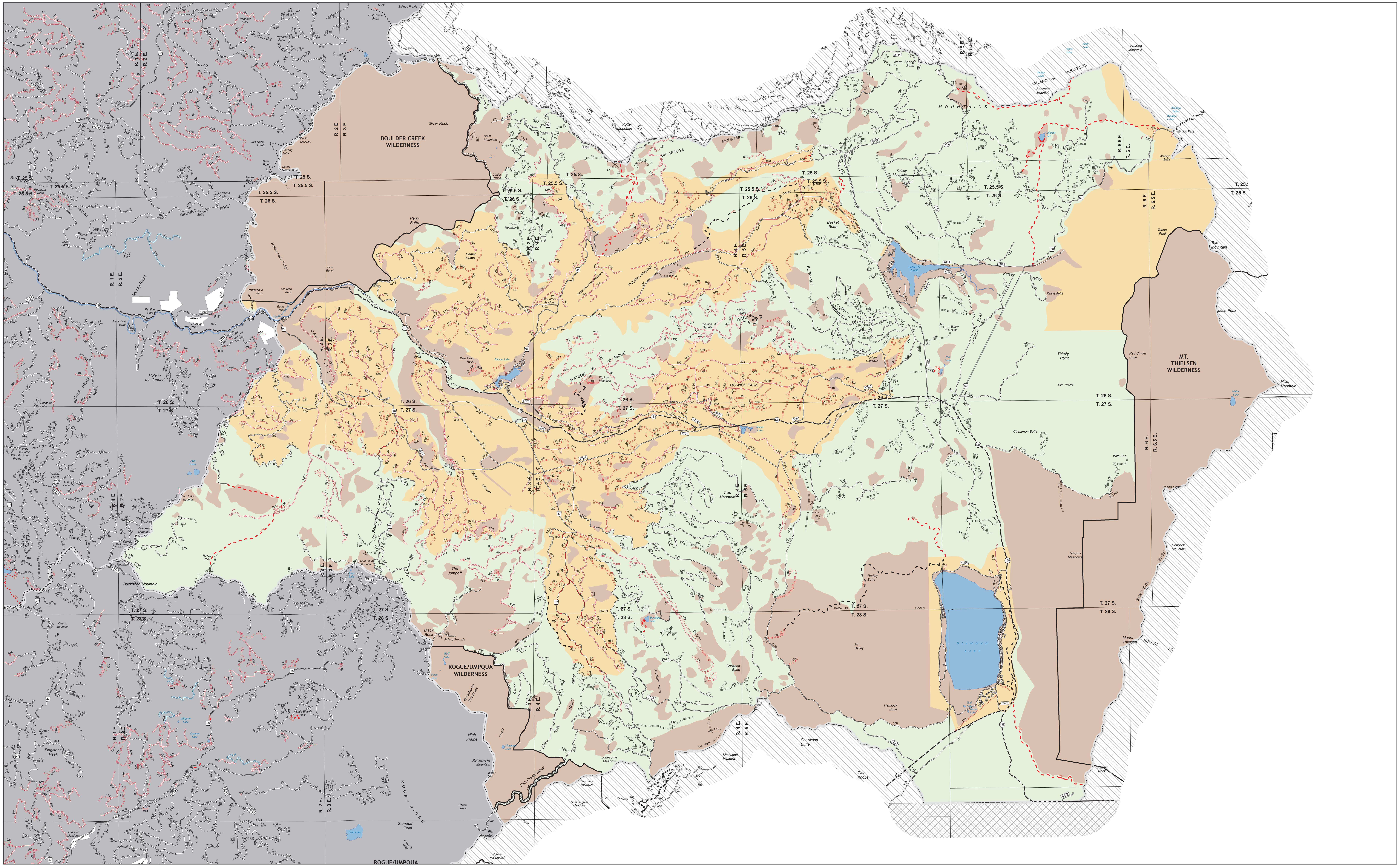

Roads
- Non-Forest Service Open to Highway Legal Vehicles
- Open to Vehicles 50" or Less in Width
- Open to Vehicles 50" or Less In Width 5/1-11/30
- Open to Vehicles 50" or Less In Width 8/1-12/31
- Open to All Vehicles
- Open to All Vehicles 5/1-11/30
- Open to All Vehicles 7/1-11/30
- Open to All Vehicles 8/1-12/31
- Open to All Vehicles 6/51-2/28
- Open to Highway Legal Vehicles 5/1-11/30
- Open to Highway Legal Vehicles

Motorized Trails
- Open All Classes
- Open to Motorcycles Only
- Open to Motorcycles Only 5/1 - 11/3
- Open to Vehicles 50" or Less in Width
- Open to Vehicles 50" or Less in Width 5/1 - 11/3

Areas Closed to OHV
- Seasonal Closure (12/1-4/30)
- Year-long Closure

Ownership Designation
- Diamond Lake Ranger District
- Private Lands
- BLM Lands
- Umpqua National Forest
- Other National Forest Boundary
- Crater Lake National Park
- Designated Wilderness Boundary

N

0 2.5 5 10 Miles

This product is reproduced from information prepared by the USDA, Forest Service or from other suppliers. The Forest Service cannot assure the reliability or suitability of this information for a particular purpose. The data and product accuracy may vary due to compilation from various sources, including modeling and interpretation, and may not meet National Map Accuracy Standards. This information may be updated, corrected or otherwise modified without notification. For more information contact: Umpqua National Forest Supervisors Office at 541-672-6601. The USDA is an equal opportunity provider and employer.
klg 2-17-2010