Proposed Invasive Plant Treatments for the Umatilla NF

May 10, 2006

Legend

Sites by Treatment

- Private Land Site
- Bio Control Site
- Chemical Control Site
- Chemical Aerial Site
- Chemical Riparian Site
- Chemical Aerial Riparian Site
- Manual Control Site
- Roads
- Streams
- Umatilla NF
- 100 Ft Elev Band
- Wild and Scenic River Areas
- Wilderness Area

Sites that are too small (less than app. 3 acres) are represented by a colored circle

BD27

Page 181

N W E S

1:24,000

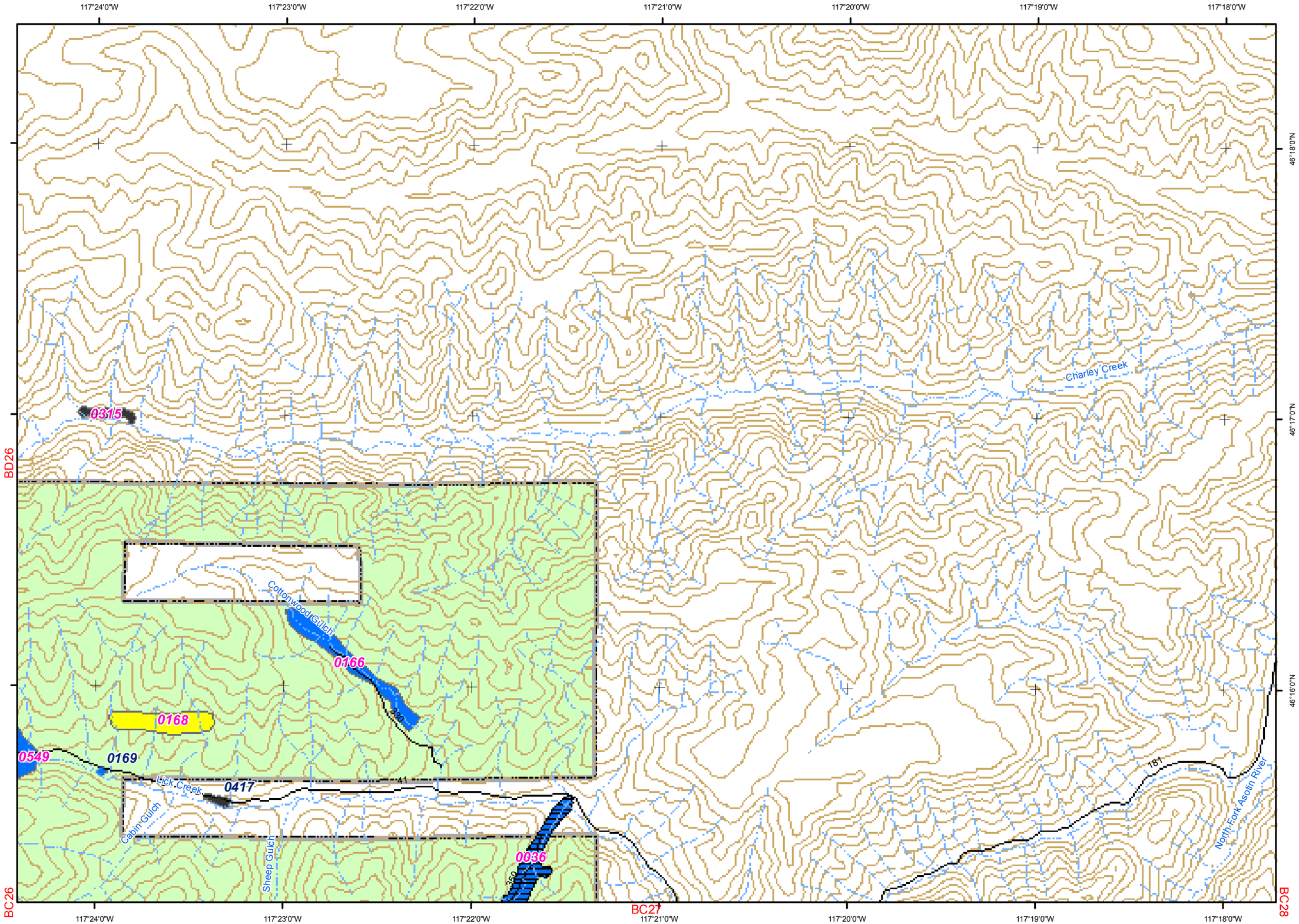

ATTENTION
This product is reproduced from geospatial information prepared by the U.S. Department of Agriculture Forest Service. Its data and products accuracy may vary. They may be derived from other sources, may be outdated or accurate only at certain scales, based on modeling or interpretation, incomplete while being created or revised, etc. Using GIS products for purposes other than those for which they were created may yield inaccurate or misleading results. The Forest Service reserves the right to correct,update,modify,or replace GIS products without notification. For more information contact the Umatilla National Forest Supervisors office.
Produced by Andrew Lacey of Umatilla National Forest GIS
File path is (C:\WorkSpace\weeds\Weeds_treatment_sites_atlas.mxd)
4/22/2006 at 1:32:35 PM