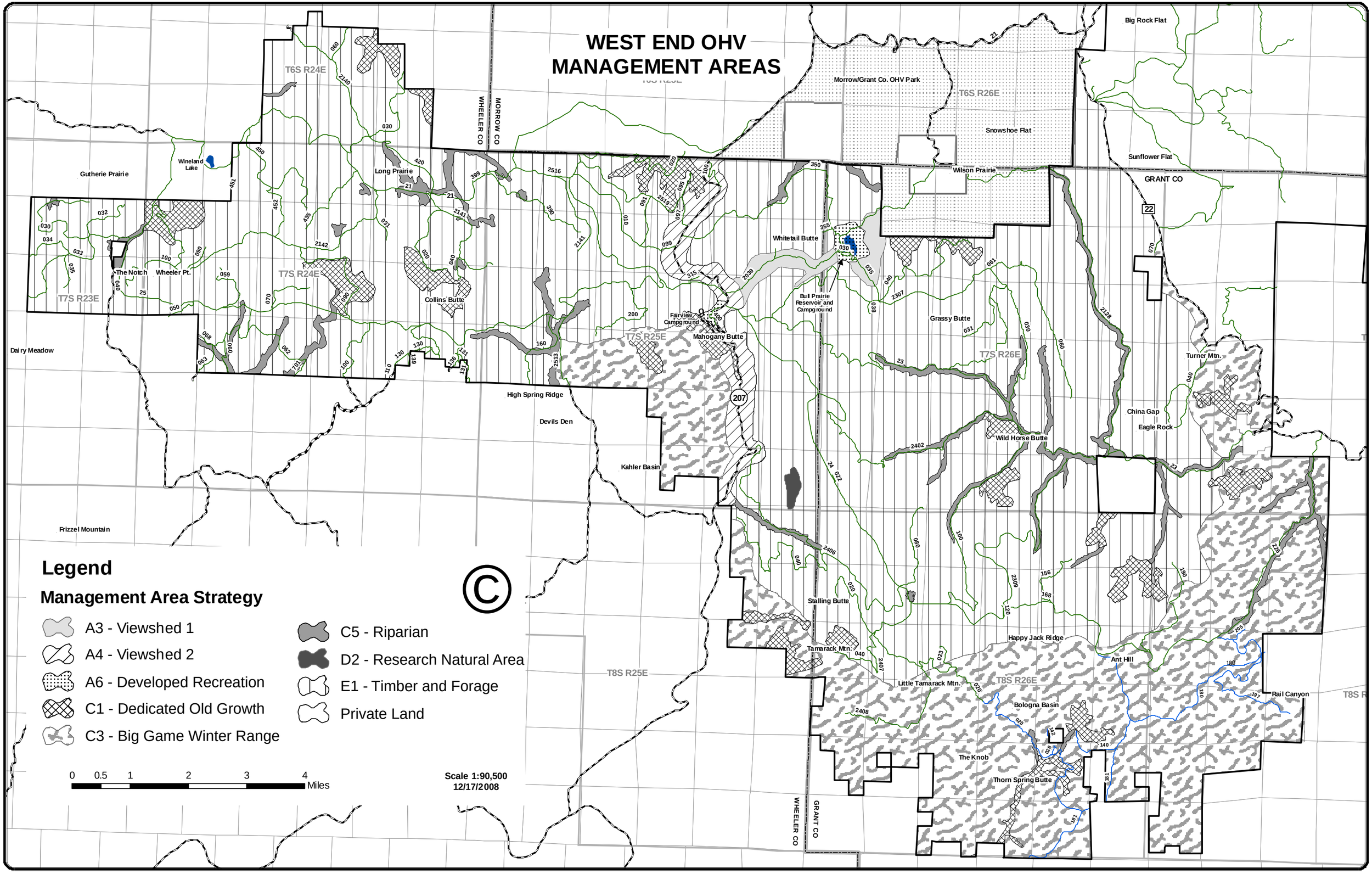WEST END OHV MANAGEMENT AREAS