7/6/05
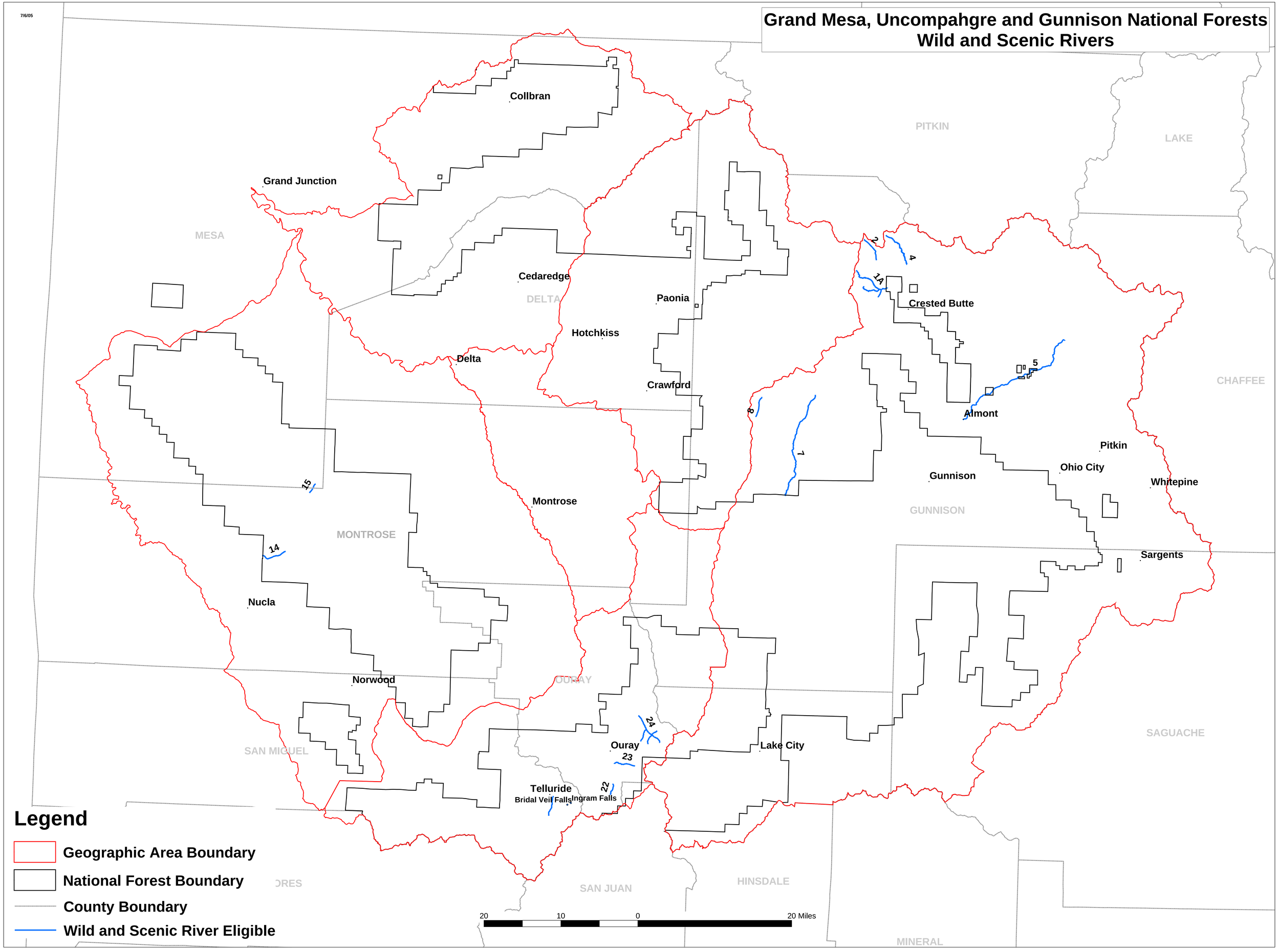
Grand Mesa, Uncompahgre and Gunnison National Forests Wild and Scenic Rivers