7/6/05
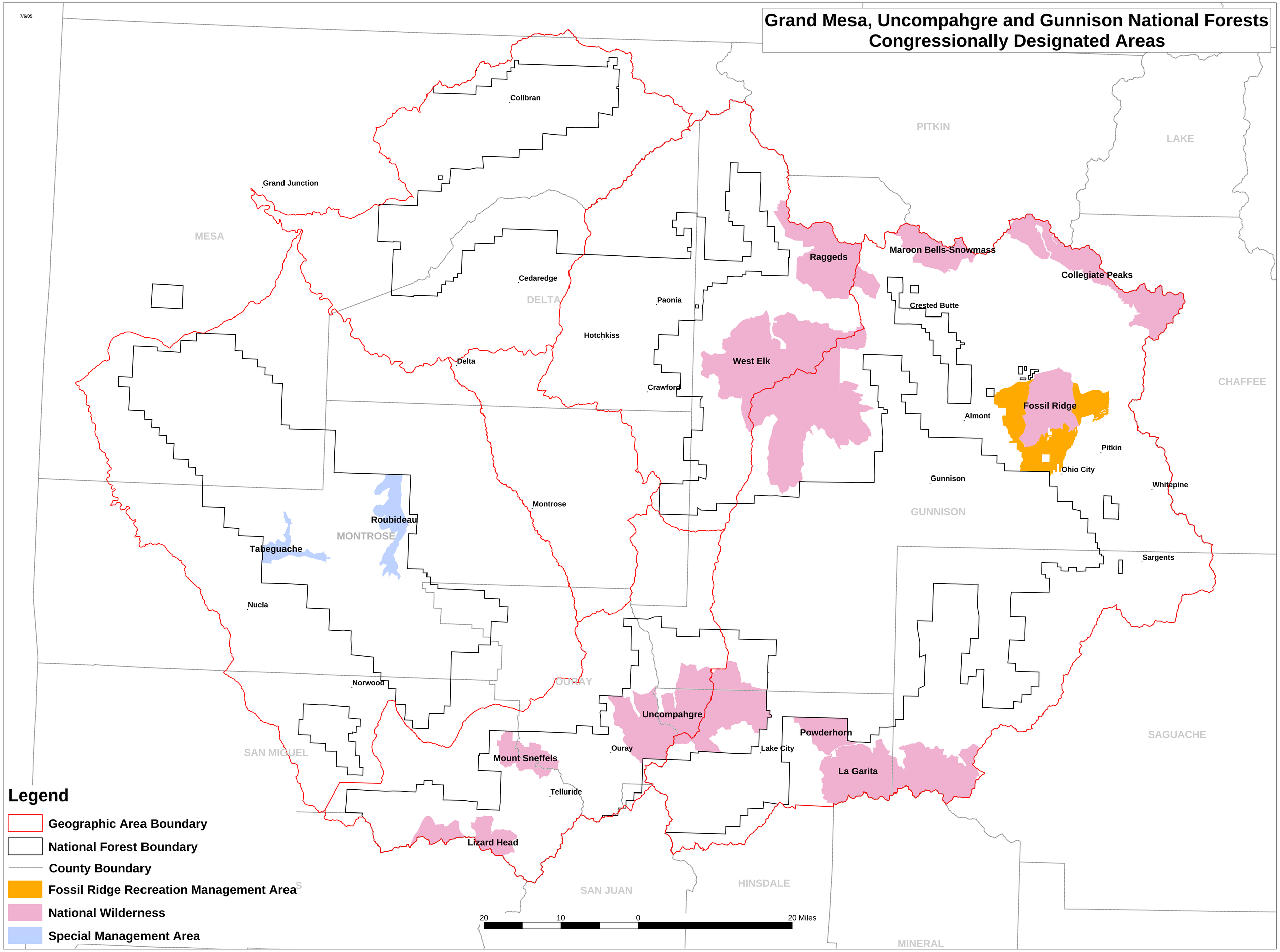
Grand Mesa, Uncompahgre and Gunnison National Forests Congressionally Designated Areas