SIUSLAW NATIONAL FOREST

ALTERNATIVE B AND B(Dep)

1990

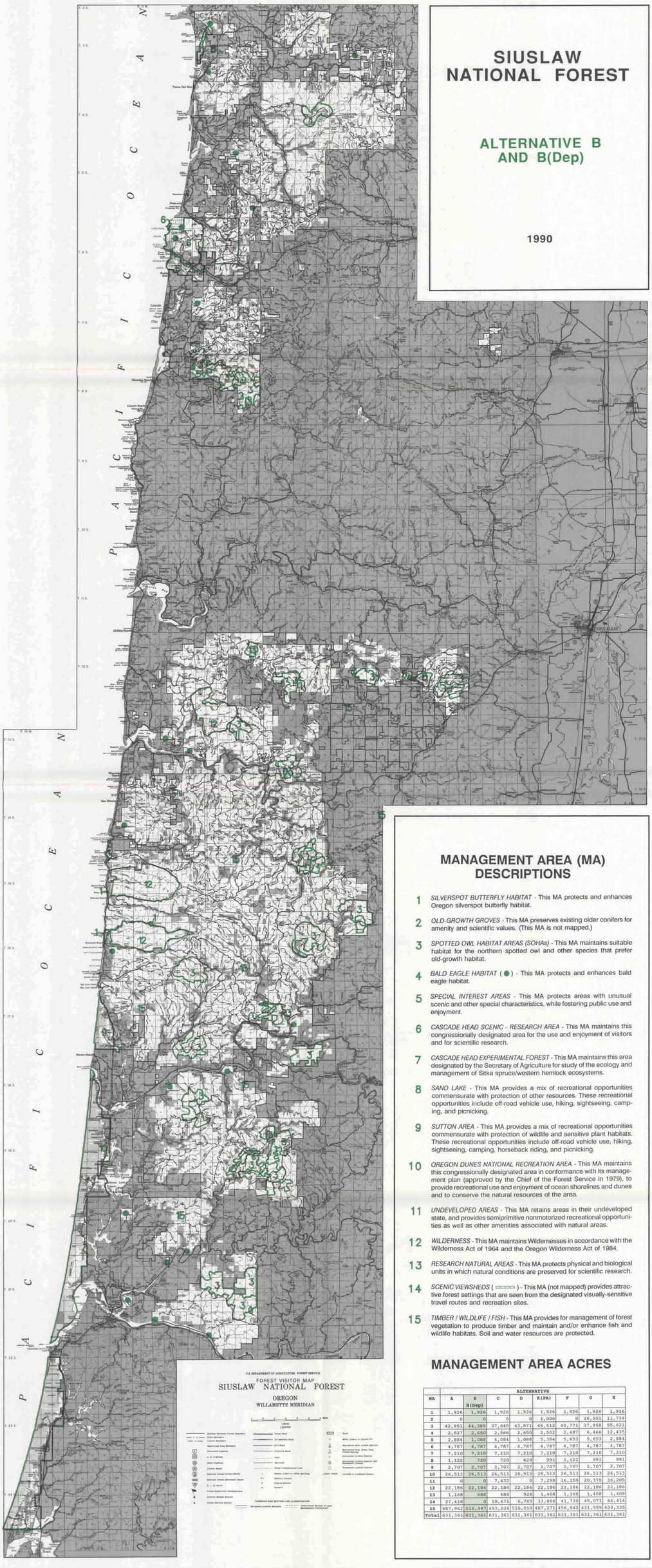

MANAGEMENT AREA (MA) DESCRIPTIONS

1 *SILVERSPOT BUTTERFLY HABITAT* - This MA protects and enhances Oregon silverspot butterfly habitat.

2 *OLD-GROWTH GROVES* - This MA preserves existing older conifers for amenity and scientific values. (This MA is not mapped.)

3 *SPOTTED OWL HABITAT AREAS (SOHAs)* - This MA maintains suitable habitat for the northern spotted owl and other species that prefer old-growth habitat.

4 *BALD EAGLE HABITAT* (●) - This MA protects and enhances bald eagle habitat.

5 *SPECIAL INTEREST AREAS* - This MA protects areas with unusual scenic and other special characteristics, while fostering public use and enjoyment.

6 *CASCADE HEAD SCENIC - RESEARCH AREA* - This MA maintains this congressionally designated area for the use and enjoyment of visitors and for scientific research.

7 *CASCADE HEAD EXPERIMENTAL FOREST* - This MA maintains this area designated by the Secretary of Agriculture for study of the ecology and management of Sitka spruce/western hemlock ecosystems.

8 *SAND LAKE* - This MA provides a mix of recreational opportunities commensurate with protection of other resources. These recreational opportunities include off-road vehicle use, hiking, sightseeing, camping, and picnicking.

9 *SUTTON AREA* - This MA provides a mix of recreational opportunities commensurate with protection of wildlife and sensitive plant habitats. These recreational opportunities include off-road vehicle use, hiking, sightseeing, camping, horseback riding, and picnicking.

10 *OREGON DUNES NATIONAL RECREATION AREA* - This MA maintains this congressionally designated area in conformance with its management plan (approved by the Chief of the Forest Service in 1979), to provide recreational use and enjoyment of ocean shorelines and dunes and to conserve the natural resources of the area.

11 *UNDEVELOPED AREAS* - This MA retains areas in their undeveloped state, and provides semiprimitive nonmotorized recreational opportunities as well as other amenities associated with natural areas.

12 *WILDERNESS* - This MA maintains Wildernesses in accordance with the Wilderness Act of 1964 and the Oregon Wilderness Act of 1984.

13 *RESEARCH NATURAL AREAS* - This MA protects physical and biological units in which natural conditions are preserved for scientific research.

14 *SCENIC VIEWSHEDS* (═══) - This MA (not mapped) provides attractive forest settings that are seen from the designated visually-sensitive travel routes and recreation sites.

15 *TIMBER / WILDLIFE / FISH* - This MA provides for management of forest vegetation to produce timber and maintain and/or enhance fish and wildlife habitats. Soil and water resources are protected.

MANAGEMENT AREA ACRES

	ALTERNATIVE							
MA	A	B	C	D	E(PA)	F	G	H
		B(Dep)						
1	1,926	1,926	1,926	1,926	1,926	1,926	1,926	1,926
2	0	0	0	0	1,000	0	16,551	11,739
3	42,951	44,389	37,645	43,971	46,512	40,771	37,958	55,621
4	2,527	2,650	2,566	2,650	2,502	2,487	6,466	12,435
5	2,884	1,088	4,084	1,088	5,384	5,653	5,653	2,884
6	4,787	4,787	4,787	4,787	4,787	4,787	4,787	4,787
7	7,210	7,210	7,210	7,210	7,210	7,210	7,210	7,210
8	1,122	720	720	620	991	1,122	991	991
9	2,707	2,707	2,707	2,707	2,707	2,707	2,707	2,707
10	26,513	26,513	26,513	26,513	26,513	26,513	26,513	26,513
11	0	0	7,432	0	7,298	16,159	20,375	36,205
12	22,186	22,186	22,186	22,186	22,186	22,186	22,186	22,186
13	1,168	688	688	928	1,408	1,168	1,408	1,408
14	27,418	0	19,671	6,765	33,666	41,730	45,071	44,414
15	487,962	516,497	493,226	510,010	467,271	456,942	431,559	400,335
Total	631,361	631,361	631,361	631,361	631,361	631,361	631,361	631,361

☆ U.S. GOVERNMENT PRINTING OFFICE: 1989—791-061/05,103 REGION NO. 10