[redacted]

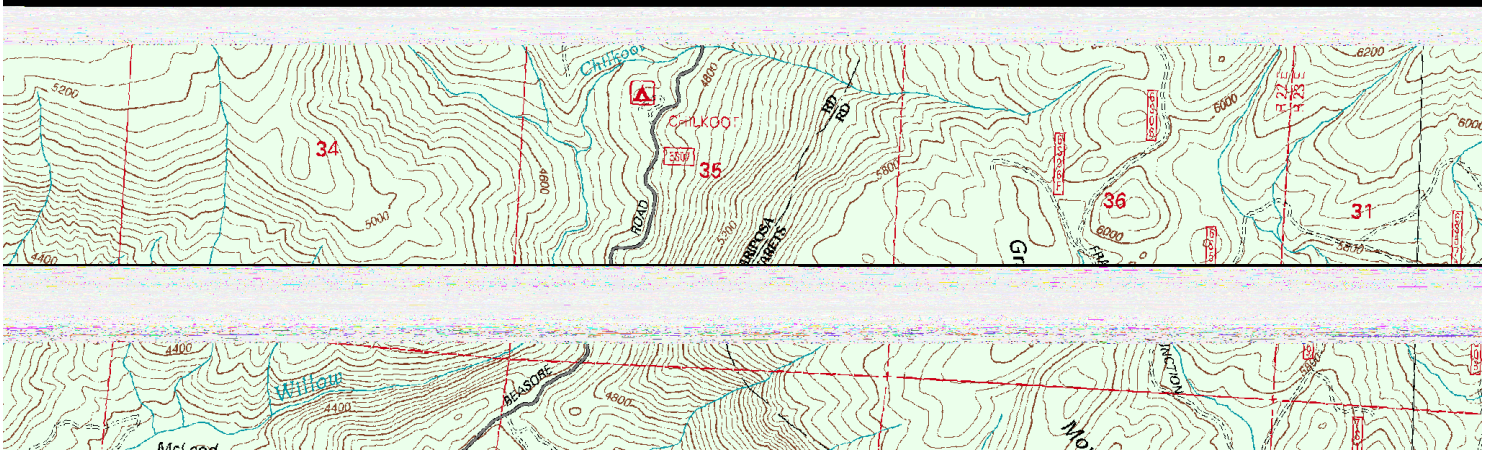

[redacted]