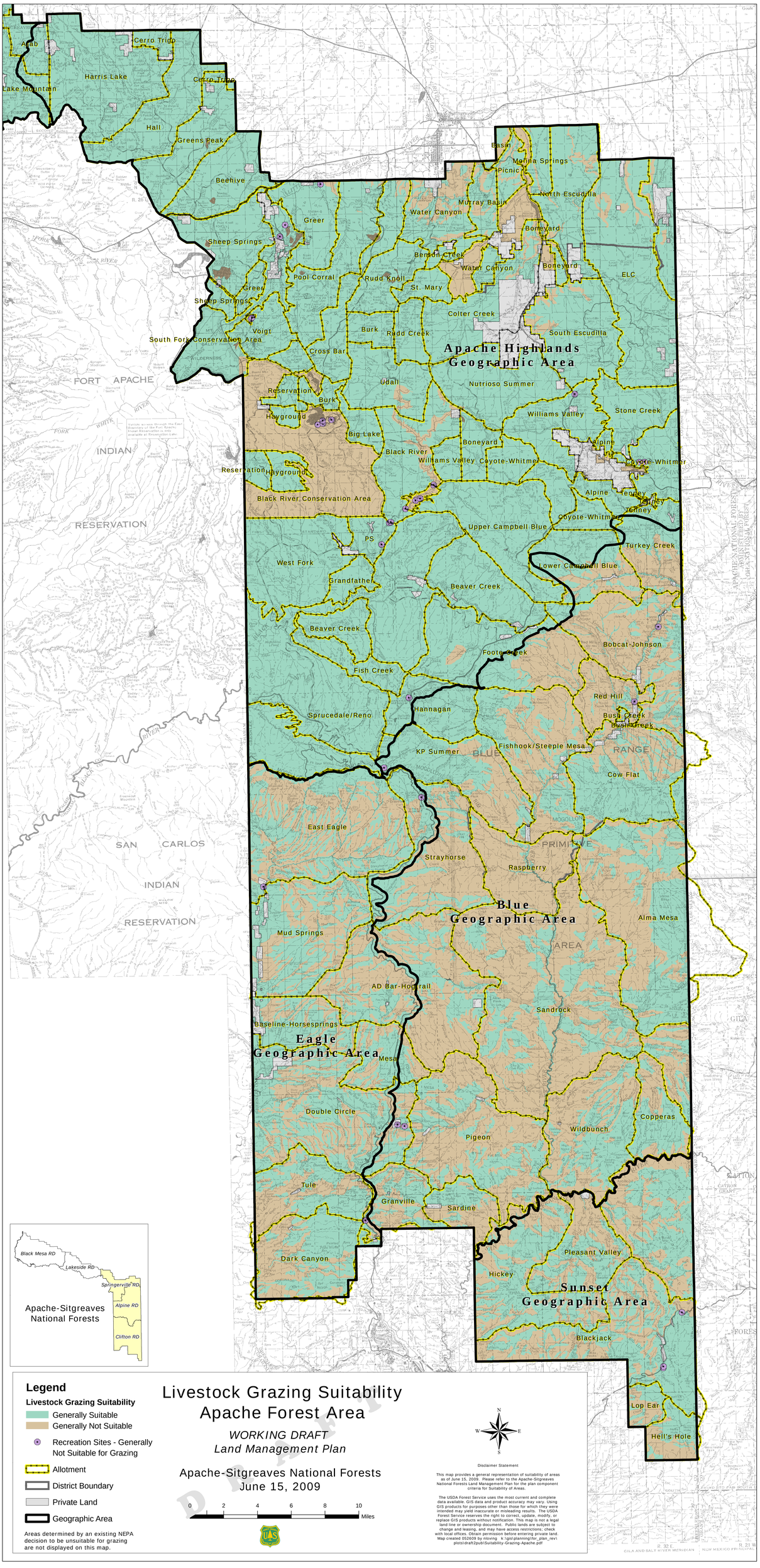

Apache Highlands Geographic Area
Blue Geographic Area
Eagle Geographic Area
Sunset Geographic Area
Harris Lake
Lake Mountain
Cerro Trigo
Hall
Greens Peak
Beehive
Greer
Sheep Springs
Pool Corral
Voigt
South Fork Conservation Area
Cross Bar
Reservation
Burk
Hayground
Big Lake
Black River
Black River Conservation Area
Basin
Molina Springs
Picnic
North Escudilla
Murray Basin
Water Canyon
Boneyard
Benton Creek
Rudd Knoll
St. Mary
Colter Creek
Rudd Creek
South Escudilla
ELC
Udall
Nutrioso Summer
Williams Valley
Stone Creek
Alpine
Coyote-Whitmer
Tenney
Upper Campbell Blue
Turkey Creek
Lower Campbell Blue
PS
West Fork
Grandfather
Beaver Creek
Foote Creek
Bobcat-Johnson
Fish Creek
Red Hill
Bush Creek
Hannagan
Sprucedale/Reno
KP Summer
Fishhook/Steeple Mesa
Cow Flat
East Eagle
Strayhorse
Raspberry
Alma Mesa
Mud Springs
AD Bar-Hogtrail
Sandrock
Baseline-Horsesprings
Mesa
Double Circle
Pigeon
Wildbunch
Copperas
Tule
Granville
Sardine
Dark Canyon
Pleasant Valley
Hickey
Blackjack
Lop Ear
Hell's Hole
FORT APACHE INDIAN RESERVATION
SAN CARLOS INDIAN RESERVATION
BLUE RANGE PRIMITIVE AREA
Black Mesa RD
Lakeside RD
Springerville RD
Alpine RD
Clifton RD
Apache-Sitgreaves National Forests
Legend
Livestock Grazing Suitability
Generally Suitable
Generally Not Suitable
Recreation Sites - Generally Not Suitable for Grazing
Allotment
District Boundary
Private Land
Geographic Area
Areas determined by an existing NEPA decision to be unsuitable for grazing are not displayed on this map.
Livestock Grazing Suitability
Apache Forest Area
WORKING DRAFT
Land Management Plan
Apache-Sitgreaves National Forests
June 15, 2009
0 2 4 6 8 10 Miles
N
S
E
W
Disclaimer Statement
This map provides a general representation of suitability of areas as of June 15, 2009. Please refer to the Apache-Sitgreaves National Forests Land Management Plan for the plan component criteria for Suitability of Areas.
The USDA Forest Service uses the most current and complete data available. GIS data and product accuracy may vary. Using GIS products for purposes other than those for which they were intended may yield inaccurate or misleading results. The USDA Forest Service reserves the right to correct, update, modify, or replace GIS products without notification. This map is not a legal land line or ownership document. Public lands are subject to change and leasing, and may have access restrictions; check with local offices. Obtain permission before entering private land. Map created 052609 by nloving k:\gis\planning\for_plan_rev\plots\draft2pub\Suitability-Grazing-Apache.pdf
DRAFT