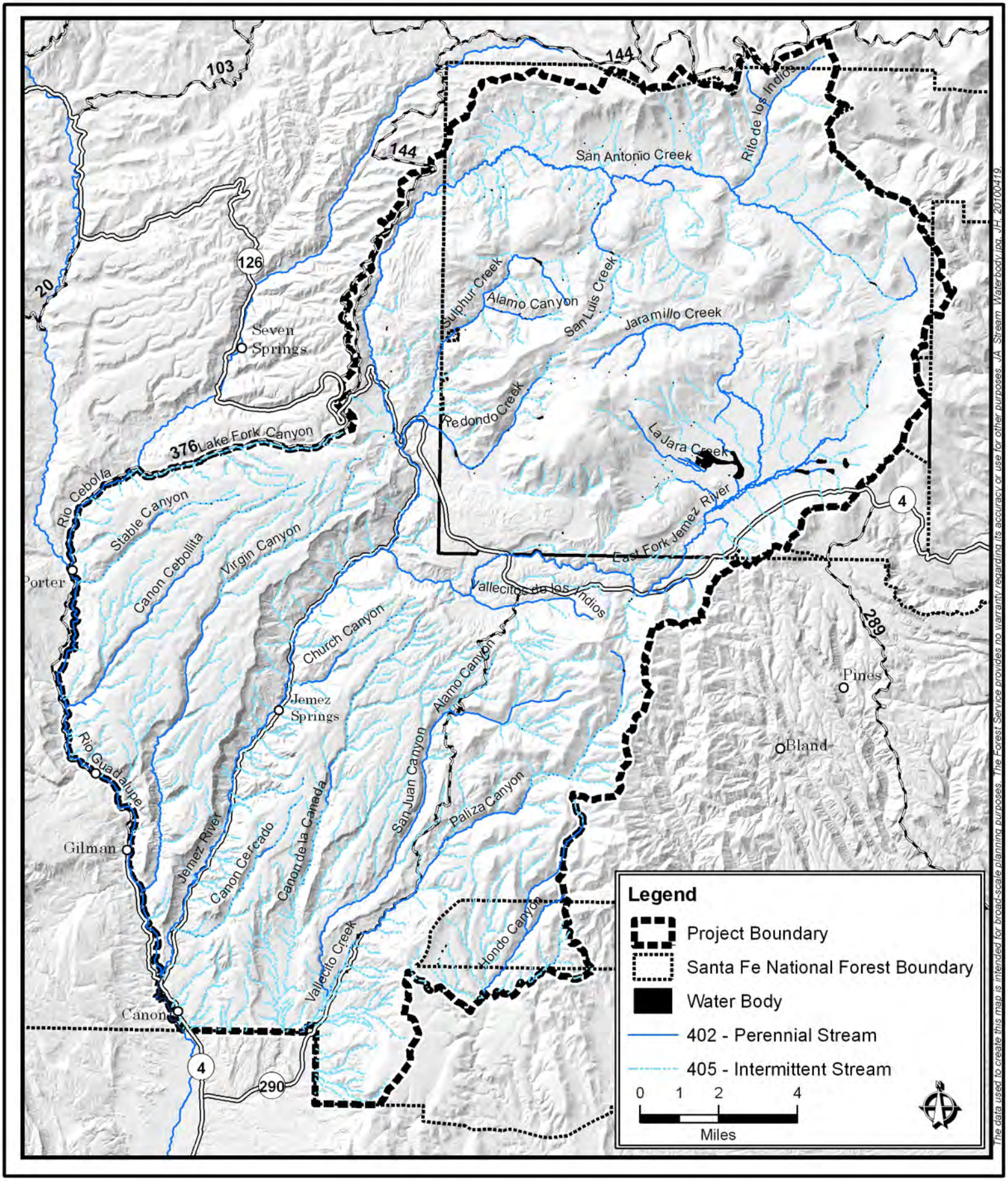
103
144
144
126
20
Seven Springs
San Antonio Creek
Rito de los Indios
Sulphur Creek
Alamo Canyon
San Luis Creek
Jaramillo Creek
Redondo Creek
La Jara Creek
376
Lake Fork Canyon
Rio Cebolla
Stable Canyon
Canon Cebollita
Virgin Canyon
Porter
East Fork Jemez River
4
Vallecitos de los Indios
289
Church Canyon
Alamo Canyon
Jemez Springs
Pines
Bland
Rio Guadalupe
San Juan Canyon
Paliza Canyon
Gilman
Jemez River
Canon Cercado
Canon de la Canada
Hondo Canyon
Vallecito Creek
Canon
4
290
Legend
Project Boundary
Santa Fe National Forest Boundary
Water Body
402 - Perennial Stream
405 - Intermittent Stream
0 1 2 4
Miles
The data used to create this map is intended for broad-scale planning purposes. The Forest Service provides no warranty regarding its accuracy or use for other purposes. JA, Stream, Waterbody.jpg, JH, 20100419