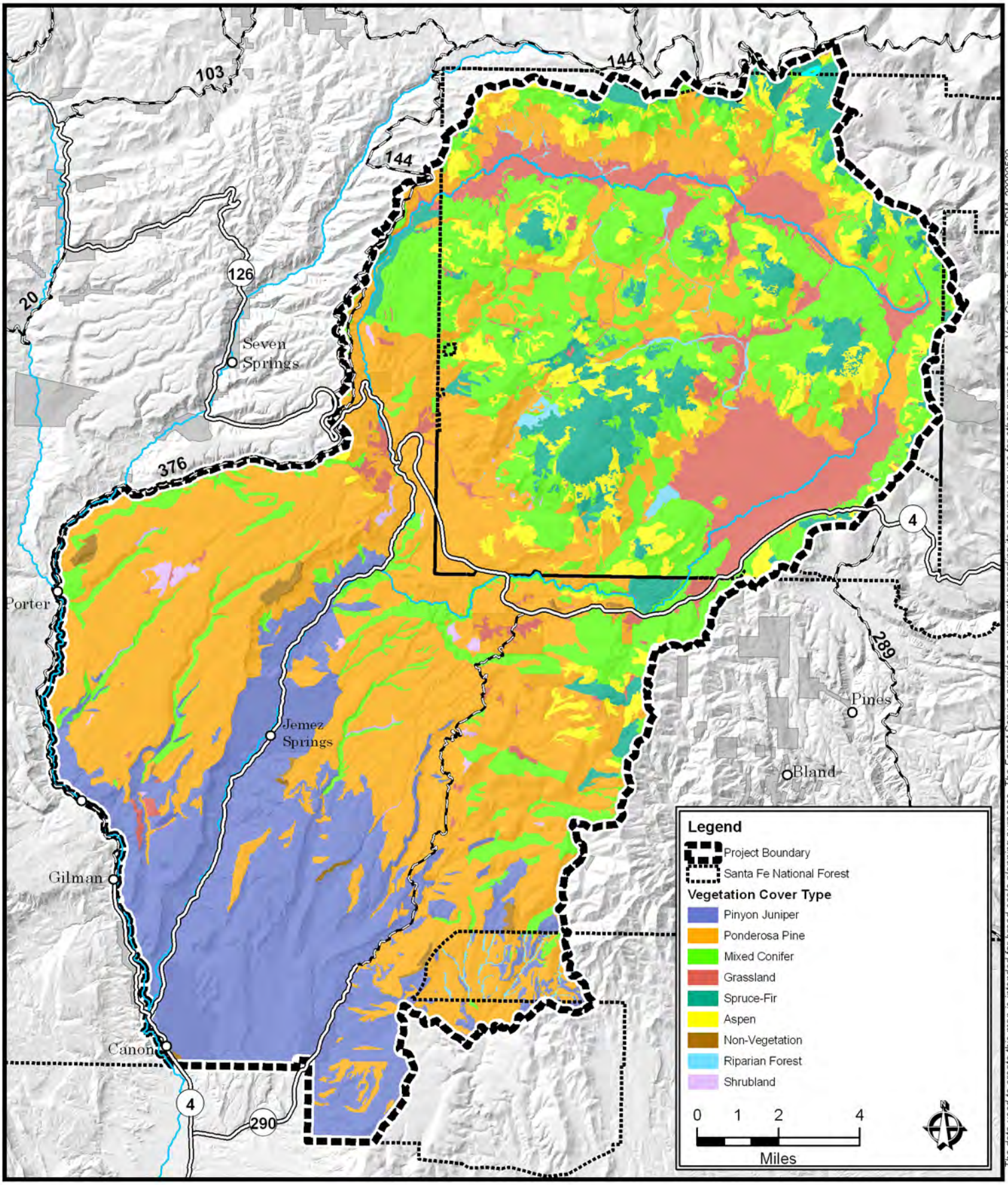
103
144
144
126
20
Seven Springs
376
4
Porter
289
Pines
Jemez Springs
Bland
Gilman
Canon
4
290
Legend
Project Boundary
Santa Fe National Forest
Vegetation Cover Type
Pinyon Juniper
Ponderosa Pine
Mixed Conifer
Grassland
Spruce-Fir
Aspen
Non-Vegetation
Riparian Forest
Shrubland
0 1 2 4
Miles
The data used to create this map is intended for broad-scale planning purposes. The Forest Service provides no warranty regarding its accuracy or use for other purposes. JA_Veg_Cover_Types.jpg, DDM, 20090520