Alternative 2 - Westside

Seasonal Dates
Travel Management
Santa Fe National Forest

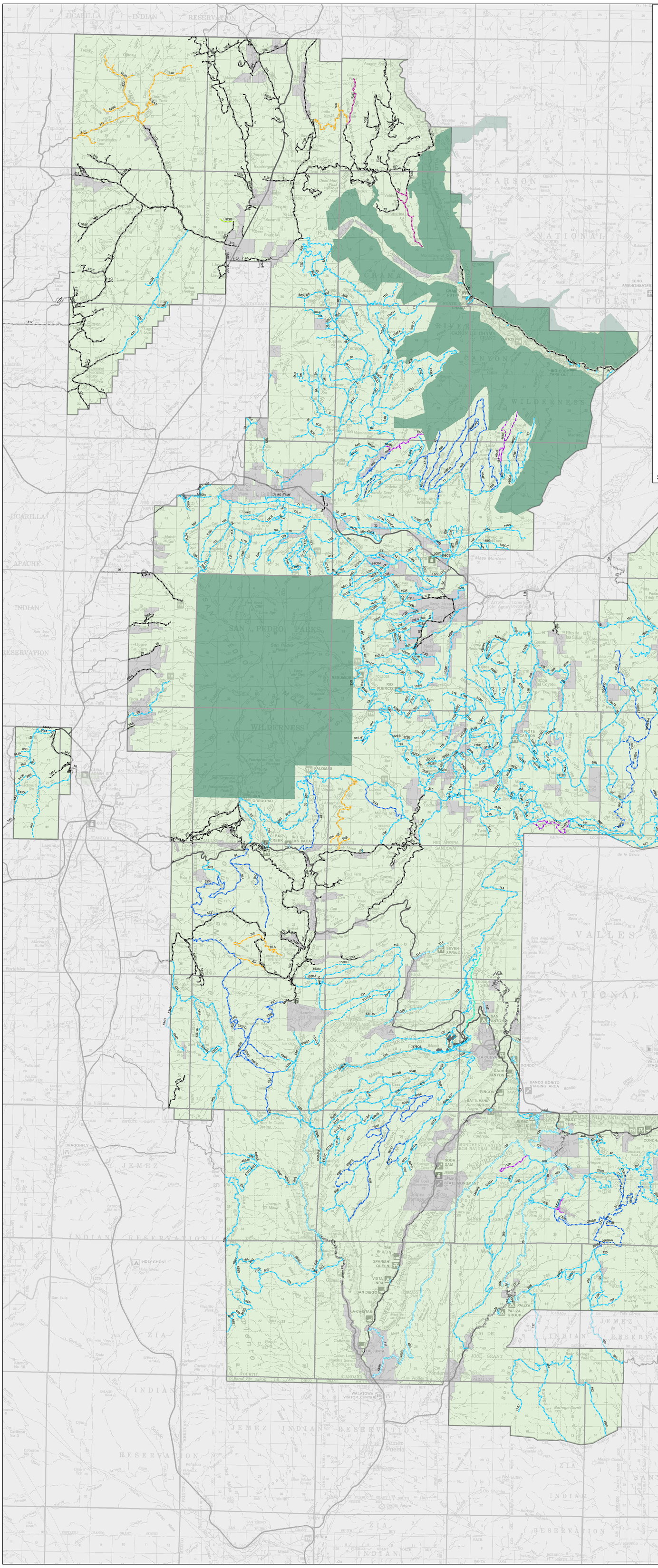

Legend

Alternative 2 Routes

Vehicle Type and Dates Open

- Open to All Vehicles, Yearlong
- Open to All Vehicles, Seasonal, 04/15 - 01/06
- Open to All Vehicles, Seasonal, 04/15 - 11/30
- Open to All Vehicles, Seasonal, 06/01 - 01/06
- Open to All Vehicles, Seasonal, 07/01 - 01/06
- Open to All Vehicles, Seasonal, 08/16 - 02/28
- Open to All Vehicles, Seasonal, 09/01 - 02/28
- Open to All Vehicles, Seasonal, 07/01 - 05/14
- Open to All Vehicles, Seasonal, 09/01 - 01/06
- Open to Paved Hwy Legal Vehicles, Yearlong
- Open to Paved Hwy Legal Vehicles, Seasonal, 04/15 - 01/06
- Open to Paved Hwy Legal Vehicles, Seasonal, 04/15 - 11/30
- Open to Paved Hwy Legal Vehicles, Seasonal, 07/01 - 01/06
- Open to Paved Hwy Legal Vehicles, Seasonal, 12/01 - 04/15
- Open to Vehicles < 50", Yearlong
- Open to Vehicles < 50", Seasonal, 04/15 - 01/06
- Open to Vehicles < 50", Seasonal, 04/15 - 05/15
- Open to Vehicles < 50", Seasonal, 07/01 - 01/06
- Open to Vehicles < 50", Seasonal, 09/01 - 01/06
- Open to Motorcycles Only, Yearlong
- Open to Motorcycles Only, Seasonal, 04/15 - 01/06
- Open to Motorcycles Only, Seasonal, 04/15 - 08/31
- Open to Motorcycles Only, Seasonal, 07/01 - 01/06
- Open to Motorcycles Only, Seasonal, 08/16 - 2/28
- Open to Motorcycles Only, Seasonal, 09/01 - 01/06
- Open to Motorcycles Only, Seasonal, 09/01 - 02/28

Seasonal Dates for Areas are the same as the routes that access them.

- Main Road or Other Access Road
- Designated Wilderness Area
- Santa Fe National Forest
- Non-National Forest System Lands within Santa Fe National Forest

ATTENTION
This product is reproduced from geospatial information prepared by the U.S. Department of Agriculture, Forest Service. GIS data and product accuracy may vary. They may be: developed from sources of differing accuracy, accurate only at certain scales, based on modeling or interpretation, incomplete while being created or revised, etc. Using GIS products for purposes other than those for which they were created, may yield inaccurate or misleading results. The Forest Service reserves the right to correct, update, modify, or replace, GIS products without notification. This map is not a legal land line or ownership document. Public lands are subject to change and may have access restrictions; check with local offices. Roads and trails shown on non-USFS lands may not have public easement. Obtain permission before entering private land. For more information, contact: Santa Fe National Forest (505)438-5300.
Data Projection: UTM Zone 13 NAD83; SFNF SO GIS jluetzel; j:\fsfiles\office\gis\roads\travel_mgt\Analysis\Map; 9-8-10

0 0.5 1 2 3 4
Miles
1:102,000

N W E S