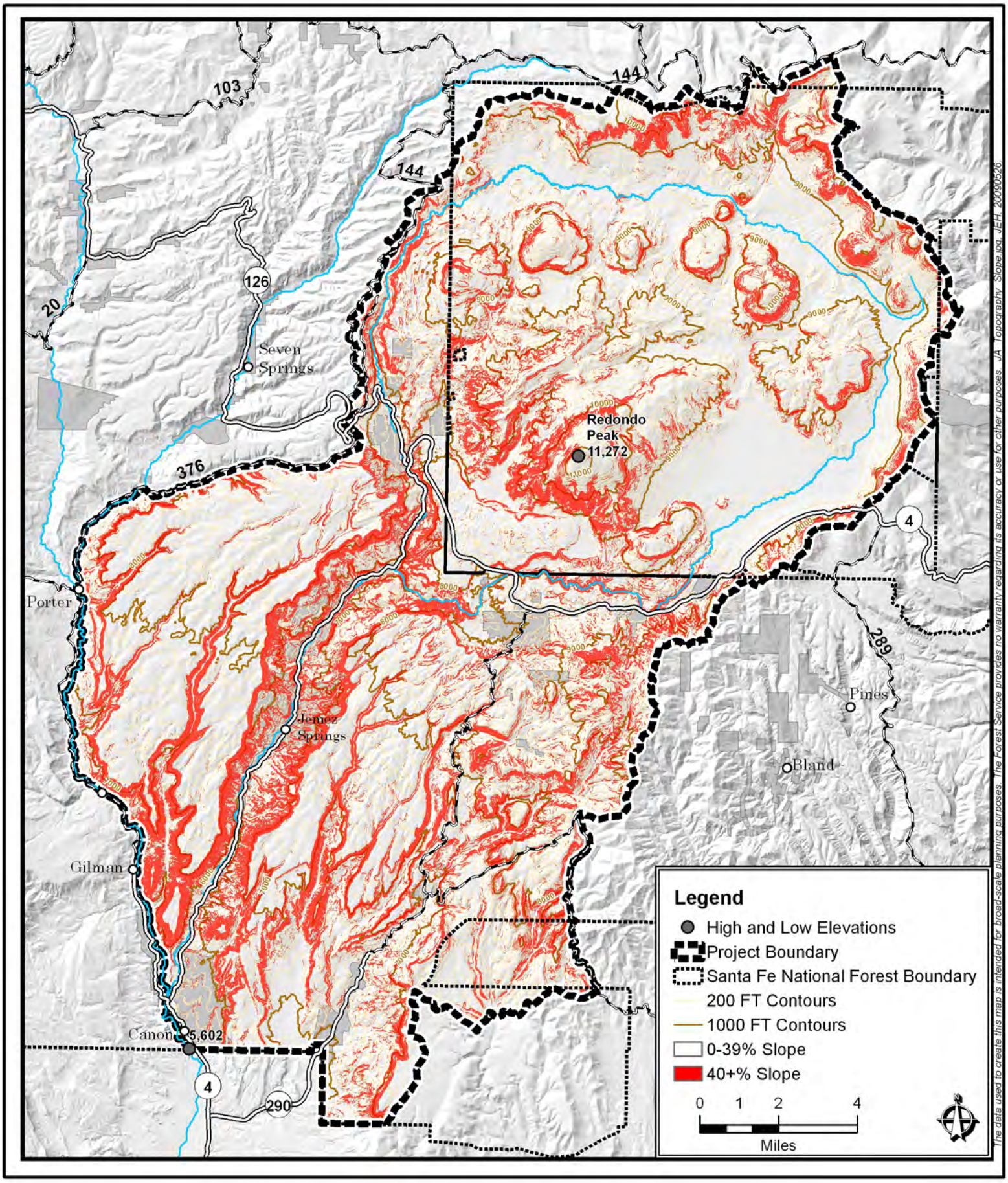
103
144
144
126
20
Seven Springs
376
Redondo Peak 11,272
4
Porter
289
Pines
Jemez Springs
Bland
Gilman
Canon
5,602
4
290
Legend
High and Low Elevations
Project Boundary
Santa Fe National Forest Boundary
200 FT Contours
1000 FT Contours
0-39% Slope
40+% Slope
0 1 2 4
Miles
The data used to create this map is intended for broad-scale planning purposes. The Forest Service provides no warranty regarding its accuracy or use for other purposes. JA Topography Slope.jpg JEH 20090526