2009 Aerial Insect and Disease Survey
USGS 100K Quad: Shelton - A147123; 2D

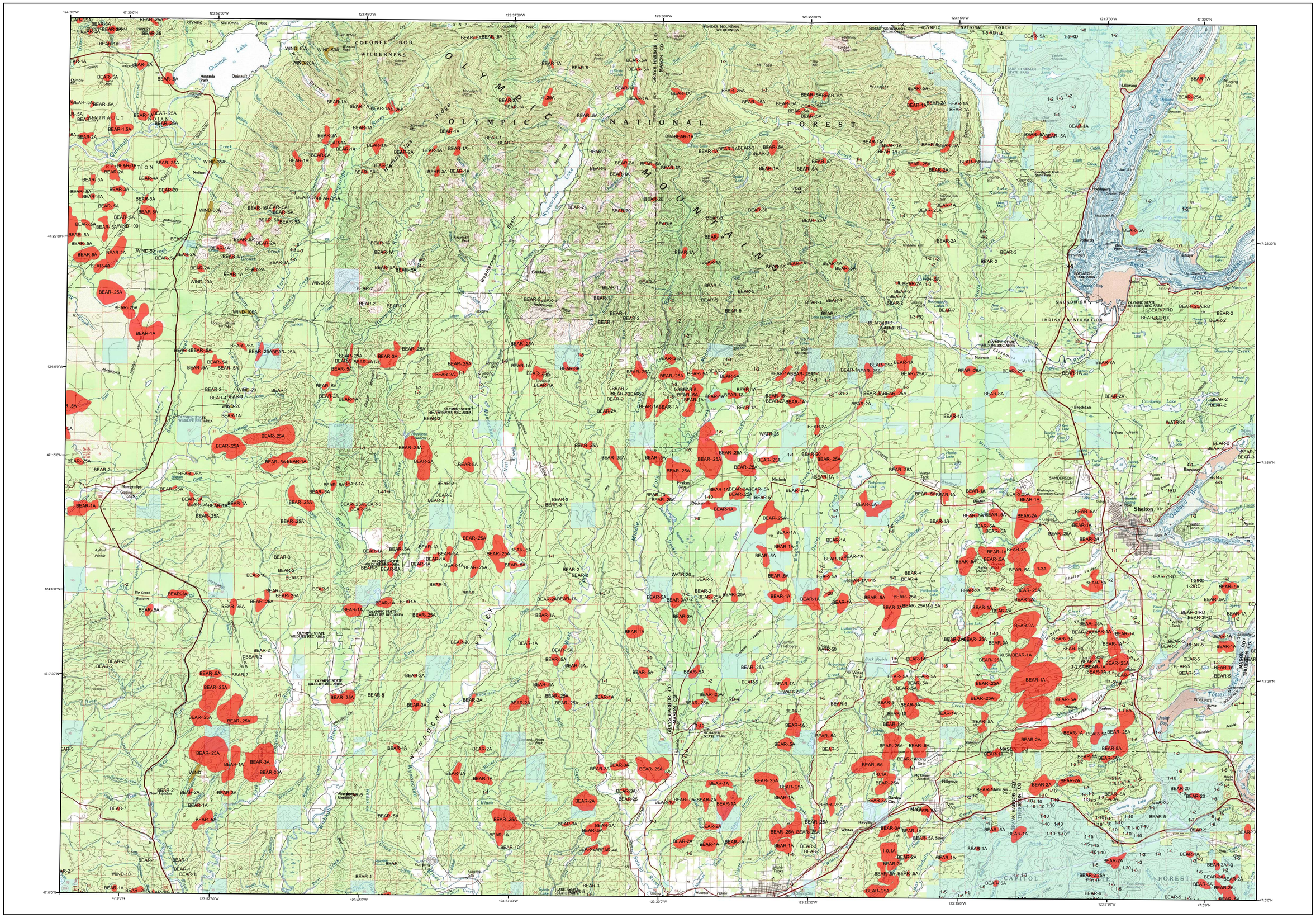
OLYMPIC NATIONAL FOREST
COLONEL BOB WILDERNESS
Quinault Lake
Lake Cushman
Hoodsport
Potlatch
Shelton
Brockdale
Matlock
Dayton
Hillgrove
Grapeview
Allyn
Belfair
Tahuya
Oyster Bay
Pickering
Pumping Station
Gaging Sta
Hunters Prairie
Wynoochee Lake
Wynoochee River
Satsop River
Skokomish River
Oakland Bay
Hood Canal
Totten Inlet
Case Inlet
Dabob Bay
Quilcene Bay
Dosewallips
Duckabush
Hamma Hamma
Lilliwaup
Tacoma
Seattle
Bremerton
Port Orchard
Port Gamble
Port Ludlow
Port Townsend
Sequim
Port Angeles
Forks
Aberdeen
Hoquiam
Montesano
Elma
Oakville
Cosmopolis
Ocean Shores
Westport
Raymond
South Bend
Tenino
Yelm
Rochester
Vaughn
Gig Harbor
Fox Island
Steilacoom
Lakewood
Puyallup
Sumner
Bonney Lake
Enumclaw
Auburn
Kent
Renton
Bellevue
Issaquah
Snoqualmie
North Bend
Cle Elum
Roslyn
Ellensburg
Yakima
Toppenish
Sunnyside
Prosser
Kennewick
Pasco
Richland
Walla Walla
Dayton
Pomeroy
Clarkston
Lewiston
Moscow
Pullman
Colfax
Ritzville
Odessa
Davenport
Reardan
Sprague
Cheney
Medical Lake
Spokane
Deer Park
Chewelah
Colville
Kettle Falls
Republic
Tonasket
Omak
Okanogan
Twisp
Winthrop
Mazama
Methow
Chelan
Wenatchee
Leavenworth
Cashmere
Entiat
Manson
Bridgeport
Brewster
Pateros
Coulee City
Grand Coulee
Soap Lake
Ephrata
Moses Lake
Quincy
Wenatchee
Ellensburg
Cle Elum
Roslyn
Kittitas
Thorp
Vantage
Beverly
Mattawa
Wanapum
Priest Rapid
Sunnyside
Grandview