2006 Aerial Insect and Disease Survey
USGS 100K Quad: Mt. Rainier - E146121; 4E

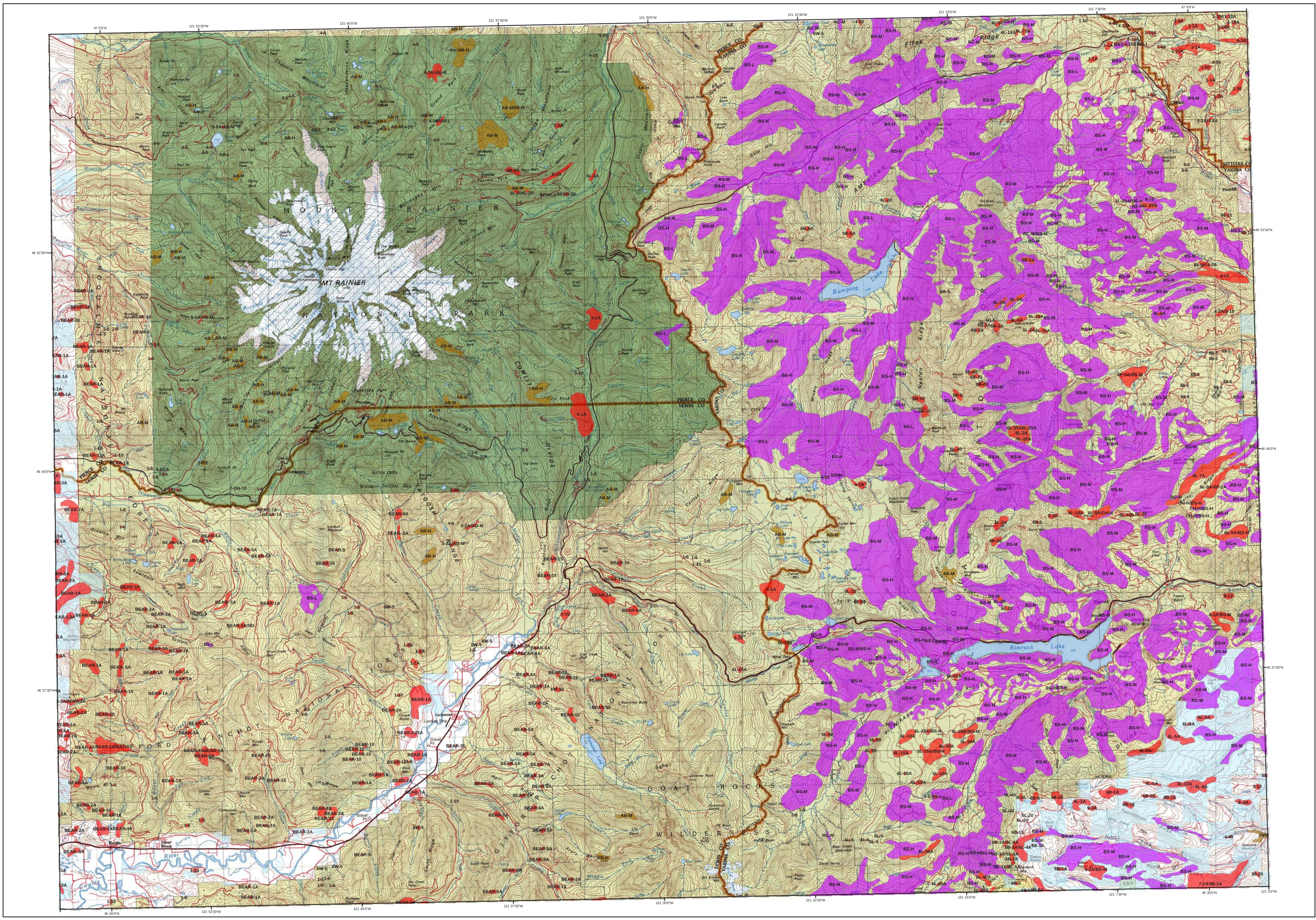
MOUNT RAINIER NATIONAL PARK
MT RAINIER
Bumping Lake
Rimrock Lake
Tieton River
Cowlitz River
Nisqually River
Mowich River
Carbon River
Puyallup River
Ohanapecosh River
Cispus River
Yakima River
Naches River
Bumping River
Crystal Mountain
Chinook Pass
Stevens Canyon
Paradise
Longmire
Ashford
Packwood
Randle
Silver Brook
Gravel Pit
Pumice Pit
Dry Creek Park
Middle Fork
Tieton Basin
Pinnacle
Kiittitas Co
Yakima Co
Pierce Co
Lewis Co
Pierce Co
Yakima Co
Lewis Co
Yakima Co
Kiittitas Co
Yakima Co
Pierce