NE Aspen Age Class Map

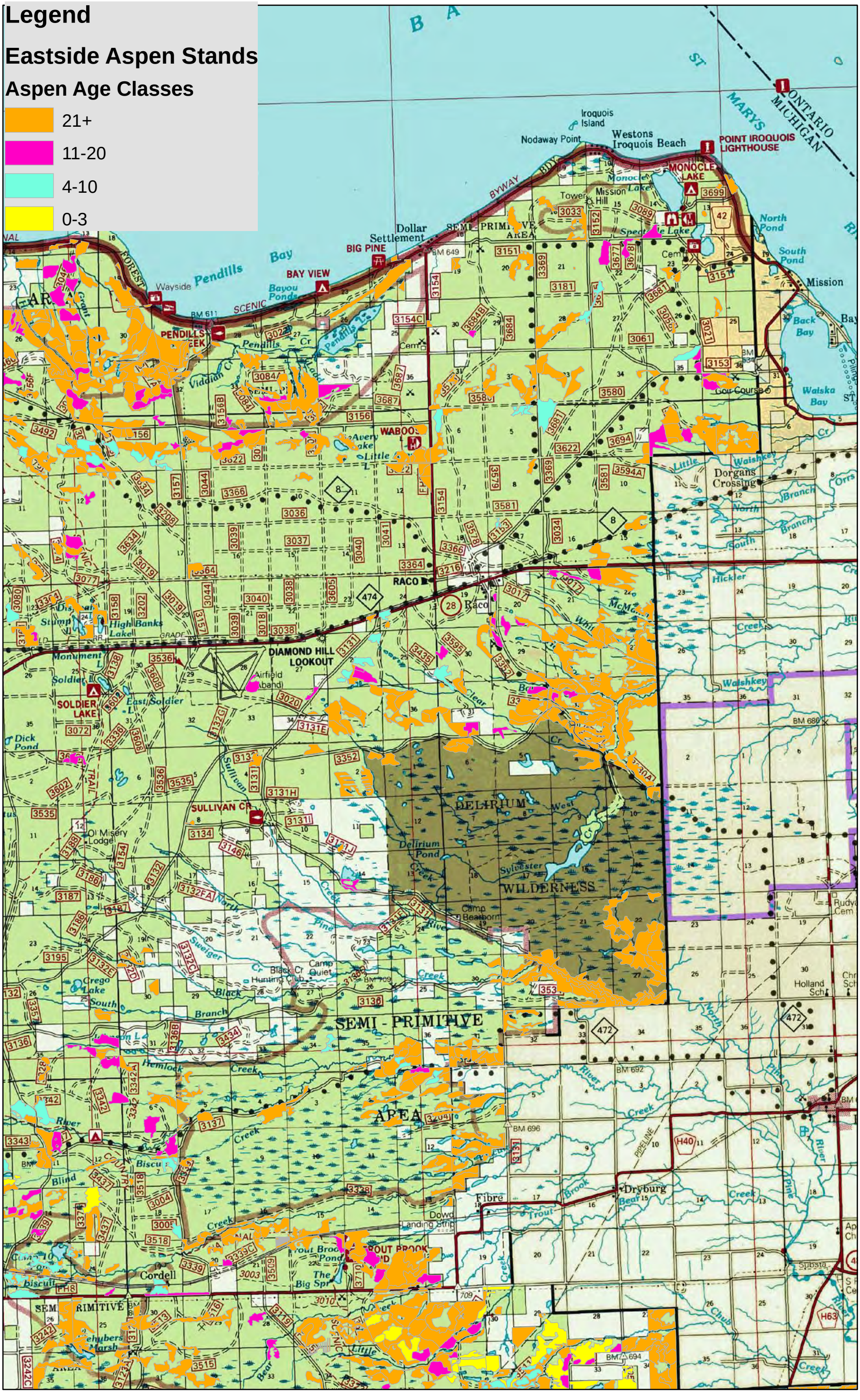

2006