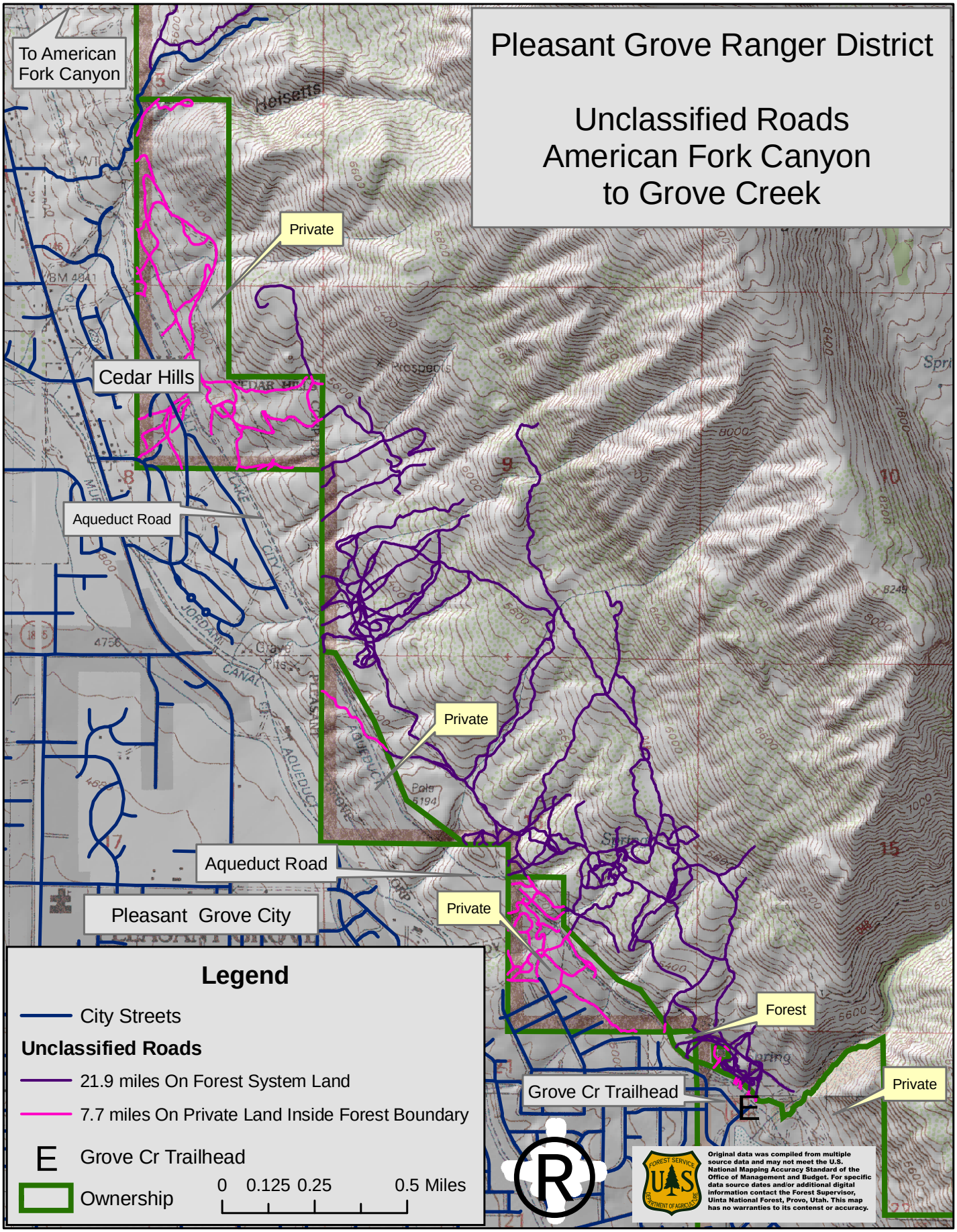
Pleasant Grove Ranger District
Unclassified Roads
American Fork Canyon
to Grove Creek
To American Fork Canyon
Private
Cedar Hills
Aqueduct Road
Private
Aqueduct Road
Private
Pleasant Grove City
Forest
Grove Cr Trailhead
Private
Legend
City Streets
Unclassified Roads
21.9 miles On Forest System Land
7.7 miles On Private Land Inside Forest Boundary
Grove Cr Trailhead
Ownership
0 0.125 0.25 0.5 Miles
Original data was compiled from multiple source data and may not meet the U.S. National Mapping Accuracy Standard of the Office of Management and Budget. For specific data source dates and/or additional digital information contact the Forest Supervisor, Uinta National Forest, Provo, Utah. This map has no warranties to its contenst or accuracy.