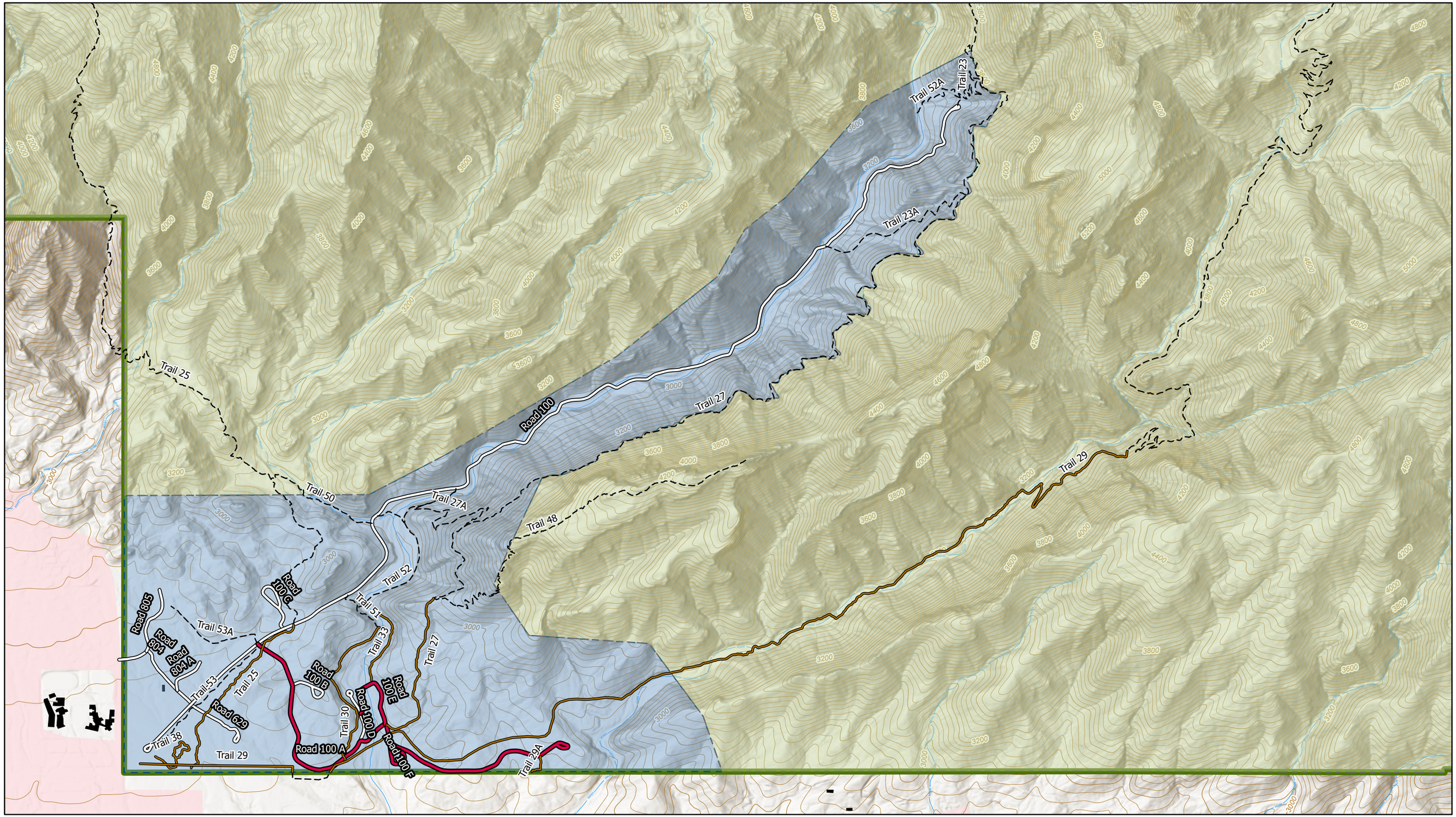

National Forest System Trail and Road Closures

Santa Catalina Ranger District
Coronado National Forest
Order Number 03-05-05-22-017

Trail - Closed
Road - Closed
Trail - Open
Road - Open
Pusch Ridge Wilderness
Sabino Canyon Recreation Area
Coronado National Forest

0 0.25 0.5 1 Miles

N

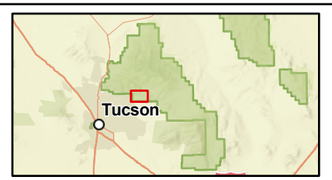

Coordinate System: GCS North American 1983
Map Created: 3/15/2022 11:31 AM
Created By: smantani