

**FOREST ORDER NO. 0513-22-08**

**SEQUOIA NATIONAL FOREST  
KERN RIVER RANGER DISTRICT**

**STAIRS AT JOHNSONDALE BRIDGE CLOSURE**

Pursuant to 16 U.S.C. § 551 and 36 C.F.R. § 261.50(a), and to provide for public safety, the following act is prohibited within the Kern River Ranger District of the Sequoia National Forest. This Order is effective from June 10, 2022, through June 9, 2023.

1. Being on the stairwell that leads from Johnsondale Bridge to the trailhead of the River Trail (33E30), as shown on the attached map. 36 C.F.R. § 261.55(a)

Pursuant to 36 C.F.R. § 261.50(e), the following persons are exempt from this Order:

1. Persons with a Forest Service Permit No. FS-7700-48 (Permit for Use of Roads, Trails, or Areas Restricted by Regulation or Order), specifically exempting them from the effect of this Order.
2. Any federal, state, or local officer, or member of an organized rescue or firefighting resource in the performance of an official duty.
3. Federal or state administrative personnel in the performance of an official duty.

This prohibition is in addition to the prohibitions contained in 36 C.F.R. Part 261, Subpart A.

A violation of this prohibition is punishable by a fine of not more than \$5,000.00 for an individual or \$10,000.00 for an organization, or imprisonment for not more than six months, or both. 16 U.S.C. § 551 and 18 U.S.C. §§ 3559, 3571, and 3581.

Executed in Porterville, California this 8<sup>th</sup> day of June 2022.



**TERESA BENSON**  
Forest Supervisor  
Sequoia National Forest

Forest Order No 0513-22-08

Stairs at Johnsondale  
Bridge Closure



Sequoia National Forest  
Giant Sequoia National Monument  
Kern River Ranger District

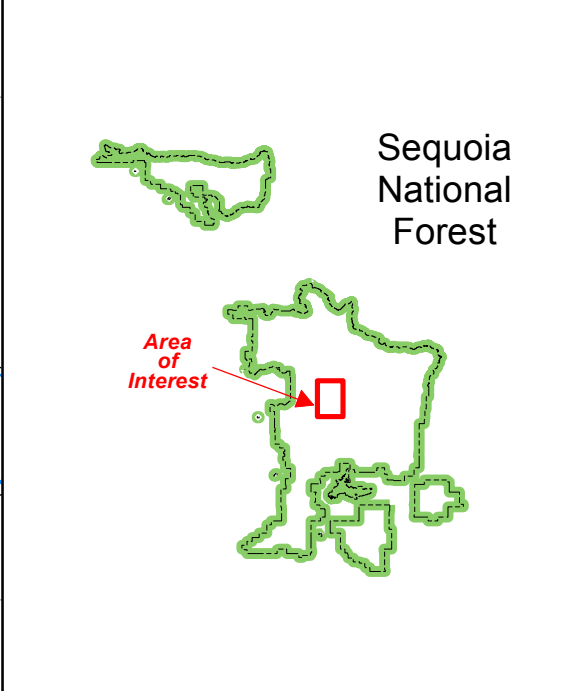
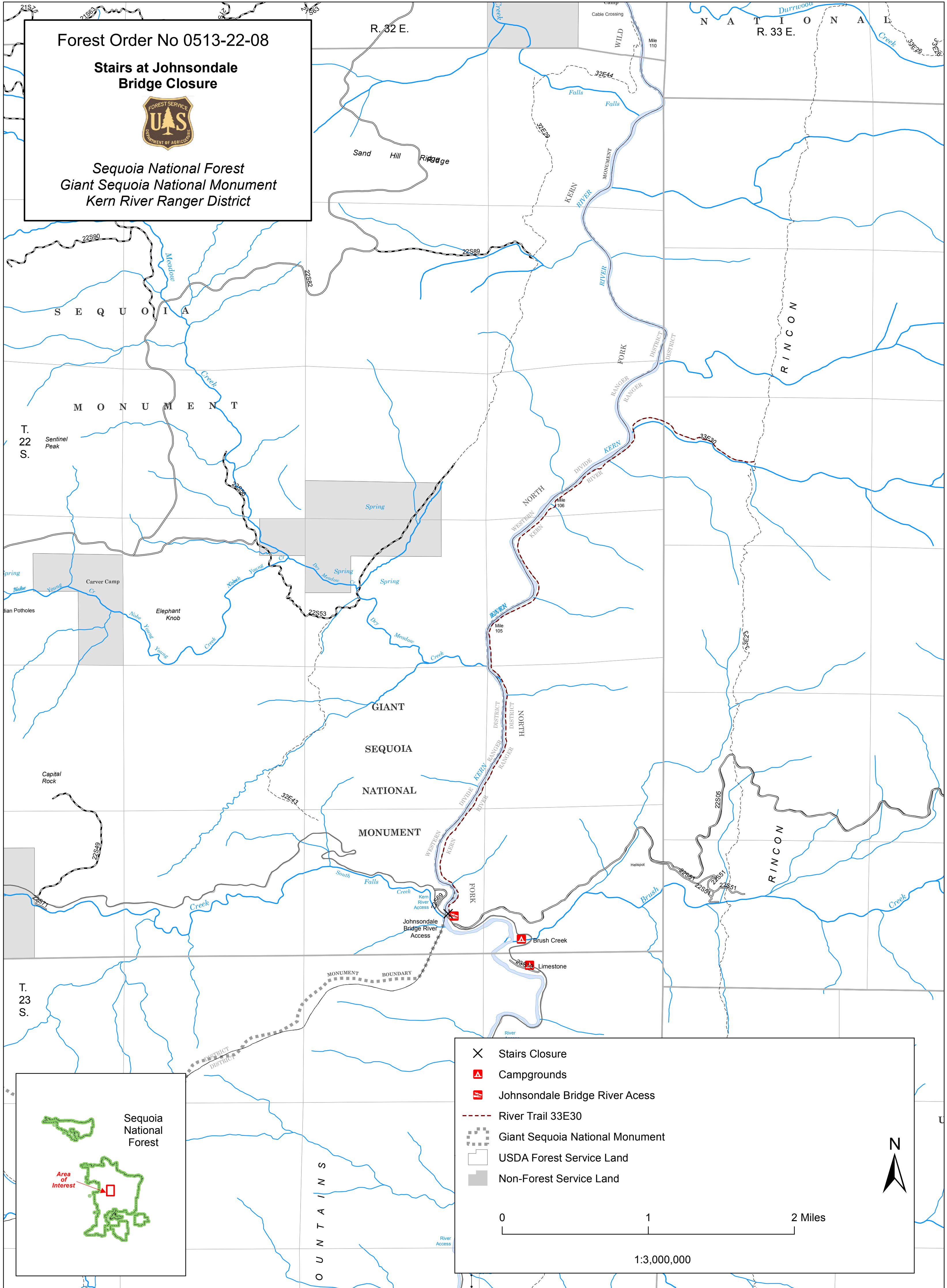

	Stairs Closure
	Campgrounds
	Johnsondale Bridge River Access
	River Trail 33E30
	Giant Sequoia National Monument
	USDA Forest Service Land
	Non-Forest Service Land

0 1 2 Miles

1:3,000,000