

FOREST ORDER NO. 05-04-52-22-14  
USDA FOREST SERVICE  
INYO NATIONAL FOREST  
INYO CRATERS CLOSURE I

Pursuant to 16 U.S.C § 551 and 36 C.F.R. § 261.50(a) and (b), and to provide for public safety, the following acts are prohibited within the Inyo National Forest. This Order is effective from August 1, 2022, through August 19, 2022.

1. Being on the following National Forest System roads, as shown on Exhibit A:
  - a. Road 3S30 north of its intersection with Road 3S22;
  - b. Road 3S30F;
  - c. Road 3S30G south of its intersection with Road 3S30L; and
  - d. Road 3S30L.36 C.F.R. § 261.54(e).
2. Being on the following National Forest System trails, as shown on Exhibit A:
  - a. Trail 2705; and
  - b. Trail 2705A.36 C.F.R. § 261.55(a).
3. Going into or being upon National Forest System lands within the Inyo Craters Closure Area I, defined as: all lands within 100 feet of the National Forest System roads and trails listed in Prohibitions 1 and 2 above and shown on Exhibit A, including associated facilities (vault toilets) and parking areas.  
36 C.F.R. § 261.53(e).

Pursuant to 36 C.F.R. § 261.50(e), the following persons are exempt from this Order:

1. Persons with Forest Service Permit No. FS-7700-48 (Permit for Use of Roads, Trails, or Areas Restricted by Regulation or Order), specifically exempting them from this Order.
2. Any Federal, State, or local officer, or member of an organized rescue or fire-fighting force in the performance of an official duty.

This prohibition is in addition to the general prohibitions contained in 36 C.F.R. Part 261, Subpart A. A violation of this prohibition is punishable by a fine of not more than \$5,000 for an individual or \$10,000 for an organization, or imprisonment for not more than six months, or both. 16 U.S.C. § 551 and 18 U.S.C. §§ 3559, 3571, and 3581.

Executed in Bishop California, this 31st day of July 2022.





LESLEY YEN Digitally signed by LESLEY  
YEN  
Date: 2022.07.31 07:19:44  
-07'00'

---

LESLEY YEN  
Forest Supervisor  
Inyo National Forest



**Exhibit A**  
**Forest Order 05-04-52-22-14**  
**Inyo Craters Closure I**

-  Closed Area 100 feet on either side of road/trail
-  INF System Road
-  INF System Trail
-  Parking Area

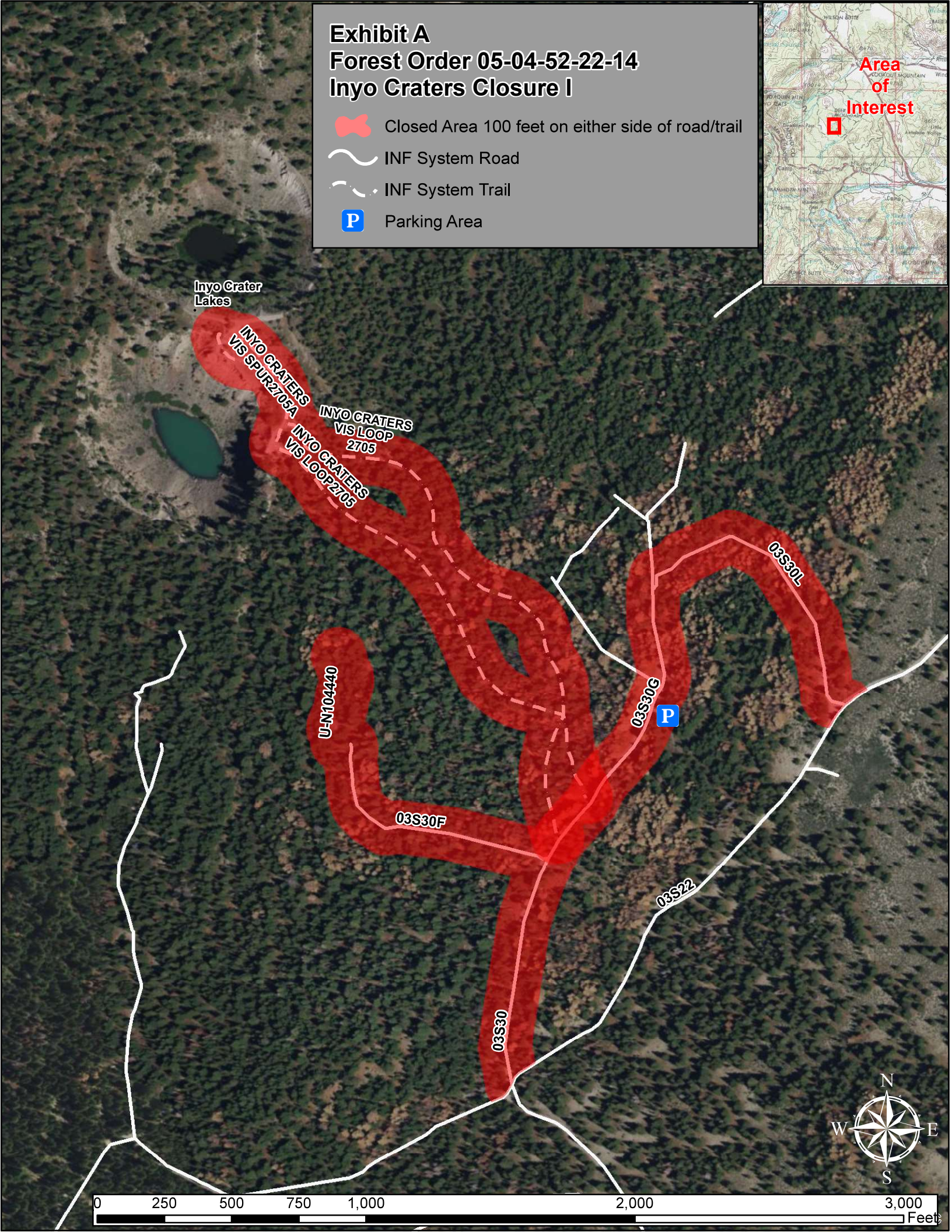



FOREST ORDER NO. 05-04-52-22-15  
USDA FOREST SERVICE  
INYO NATIONAL FOREST  
INYO CRATERS CLOSURE II

Pursuant to 16 U.S.C § 551 and 36 C.F.R. § 261.50(a) and (b), and to provide for public safety, the following acts are prohibited within the Inyo National Forest. This Order is effective from August 10, 2022, through September 2, 2022.

1. Being on the following National Forest System roads, as shown on Exhibit A:
  - a. Road 3S30 northwest of its intersection with Mammoth Scenic Loop; and
  - b. Road 3S22 from its intersection with Road 3S30 to its intersection with Road 3S30L.36 C.F.R. § 261.54(e).
2. Going into or being upon National Forest System lands within the Inyo Craters Closure Area II, defined as: all lands within 100 feet of the National Forest System roads listed in Prohibition 1 above and shown on Exhibit A.  
36 C.F.R. § 261.53(e).

Pursuant to 36 C.F.R. § 261.50(e), the following persons are exempt from this Order:

1. Persons with Forest Service Permit No. FS-7700-48 (Permit for Use of Roads, Trails, or Areas Restricted by Regulation or Order), specifically exempting them from this Order.
2. Any Federal, State, or local officer, or member of an organized rescue or fire-fighting force in the performance of an official duty.

This prohibition is in addition to the general prohibitions contained in 36 C.F.R. Part 261, Subpart A. A violation of this prohibition is punishable by a fine of not more than \$5,000 for an individual or \$10,000 for an organization, or imprisonment for not more than six months, or both. 16 U.S.C. § 551 and 18 U.S.C. §§ 3559, 3571, and 3581.

Executed in Bishop California, this 31st day of July, 2022.

LESLEY  
YEN

Digitally signed by  
LESLEY YEN  
Date: 2022.07.31  
07:20:43 -07'00'

LESLEY YEN  
Forest Supervisor  
Inyo National Forest



**Exhibit A**  
**Forest Order 05-04-52-22-15**  
**Inyo Craters Closure II**



Closed Area 100 feet on either side of road



INF System Road

