



UNITED STATES DEPARTMENT OF AGRICULTURE  
FOREST SERVICE  
WILLAMETTE AND UMPQUA NATIONAL FORESTS  
ORDER # 06-18-00-22-14  
FOREST ORDER  
POTTER FIRE EMERGENCY AREA CLOSURE

Pursuant to 16 U.S.C. § 551 and 36 C.F.R. § 261.50 (a) and (b), and to provide for public safety, the following acts are prohibited on the National Forest System ("NFS") lands, roads, and trails described below within the administrative boundaries of the Willamette and Umpqua National Forests. This Order is effective on August 4, 2022, and will remain in effect until October 1, 2022, unless rescinded sooner.

**PROHIBITIONS:**

1. Being on the road. 36 CFR § 261.54(e)
2. Being on a trail. 36 CFR § 261.55(a)
3. Entering into or being upon National Forest System Lands closed for the protection of public health or safety. 36 CFR § 261.53(e)

**CLOSURE AREA:**

The closure area is located within the State of Oregon, (Lane and Douglas Counties), and within the Administrative Boundaries of the Willamette and Umpqua National Forest. The closure includes the NFS roads described below, and the trails and trailheads described below. The closure area is depicted on the attached map, which is incorporated into this order as "Exhibit A".

**Area Closure Description**

FS Road 2133 with its junction of the 2133-219 in T24S, R.3E, S26 proceeding south to the junction FS Road 5851 and FS Road 3810, proceeding east to the junction of FS Road 34 and FS Road 3402, continuing east to the junction of FS Road 2154 and FS Road 2610, proceeding north to the junction of FS Road 2143, and FS Road 2143-311 road, continuing west to FS Road 2136 and the junction of FS Road 2134, continuing west to the junction of FS Road 2133 and FS Road 2133-219.

**Forest Roads Closed**

FS Roads 2133000, 2134000, 2134245, 2134246, 2134247, 2134248, 2134249, 2134250, 2134252, 2134257, 2134259, 2134262, 2134270, 2134350, 2136000, 2136160, 2136263, 2136265, 2136267, 2136268, 2136269, 2136272, 2136273, 2136275, 2136277, 2136283, 2136300, 2136301, 2136341, 2137000, 2137170, 2137264, 2137266, 2137270, 2137273, 2137274, 2137276, 2137363, 2143000, 2143219, 2143308, 2143309, 2143312, 2143351, 2144000, 2144332, 2144335, 2154000, 2154175, 2154236, 2154444, 3400000, 3810000, 5850000, 5851000, 5851109, 5851110, 5851121, & 5851319.

**Closed NFS Trails:**

- Trail system 3637 from the trailhead in T25S, R.3E, S13 to its end in T24S, R.3E, S36
- Trail system 3644 from the junction with Trail 3637 in T24S, R.3E., S36 to its end in the same section.

**EXEMPTIONS:**

Pursuant to 36 CFR § 261.50 (e), the following persons are exempt from this Order:

- (1) Persons with Forest Service Permit No. FS-7700-48 (Permit for Use of Roads, Trails, or Areas Restricted by Regulation or Order) specifically exempting them for this Order.
- (2) Any Federal, State, or Local Officer, or member of organized rescue or fire fighting force in the performance of an official duty.

These prohibitions are in addition to the general prohibitions in 36 CFR Part 261, Subpart A.

Violations of these prohibitions are punishable by a fine of not more than \$5,000.00 for an individual or \$10,000.00 for a corporation or imprisonment for not more than six months or both. 16 U.S.C. § 551, and 18 U.S.C. §§ 3551, 3559, 3571, and 3581.

Executed in Springfield, Oregon on this 4 day of August 2022

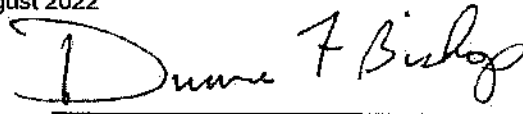

Duane Bishop  
Forest Supervisor (Acting)  
Willamette National Forest

Executed in Roseburg, Oregon on this \_\_\_ day of August 2022

**Alice Carlton**

Digitally signed by ALICE  
CARLTON  
Date: 2022.08.04 16:48:12 -07'00'

Alice Carlton  
Forest Supervisor  
Umpqua National Forest

R. 3 E.

R. 4 E.

R. 5 E.

**Potter Fire Closure Exhibit A**  
**Closure Number 06-18-00-22-14**  
**Willamette National Forest 541-225-6300**  
**Umpqua National Forest 541-957-3200**

T. 24 S.

T. 24 S.

T. 25 S.

T. 25 S.

T. 25.5 S.

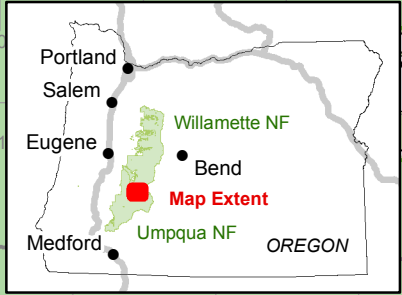
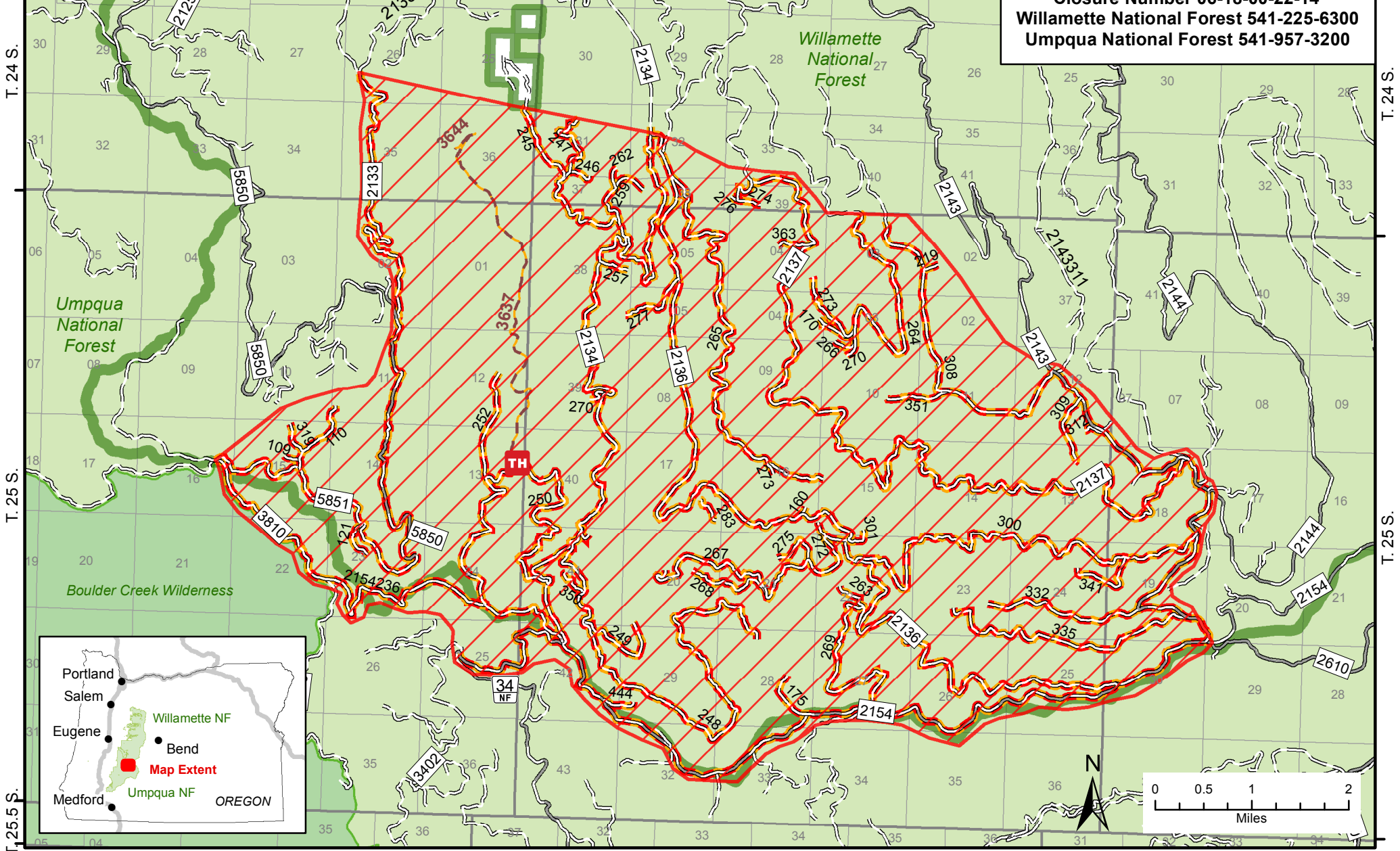

- Closed Trailhead
- Closed Trail
- Closed Road
- Area Closure
- Paved Road
- Gravel Road, Suitable for Passenger Car
- Road Not Suitable for Passenger Car
- Wilderness
- National Forest Boundary
- U.S. Forest Service
- Other Land, Including Private

